

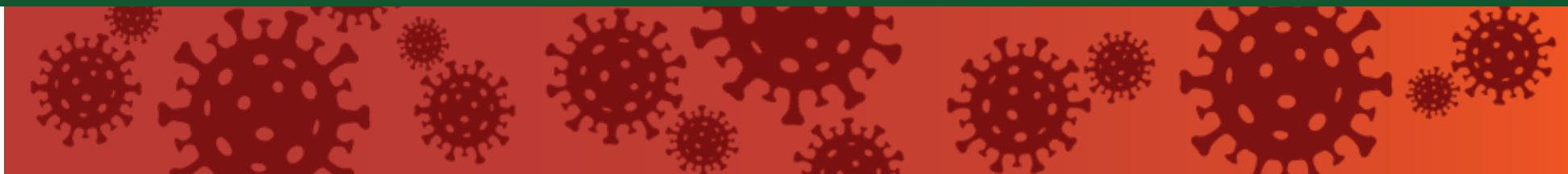

GMHA

2020 Annual Report



GMHA President's Letter

By ROBERT PIRO

When I accepted the position of Board President last year, no one would have anticipated what a year it was going to be! GMHA had just finished a very successful 2019 season and was looking forward to a bright 2020. March brought stay-at-home orders and uncertainty as to what the future might bring. Travel restrictions and public gathering limits resulted in GMHA having to cancel all its events through June. All the outside organizations that hold competitions at GMHA canceled their seasons entirely. Finally in late June, some clarity came to the situation as the Vermont government issued travel guidance, eased gathering restrictions and opened hotels up to people from out of state. Through the hard work and adaptability of the GMHA staff, we were able to conduct events during the second half of the season. These were purposely smaller in nature as GMHA, competitors, officials and volunteers grappled with competing under these new circumstances.

Even with the successful events held during the second half of the season, GMHA was still left with a significant budget deficit. The GMHA Board was supportive of the efforts to run competitions, even at a loss, if they could be held safely. Fortunately, we were able to apply for and receive Federal and State grants that allowed GMHA to stay operational. However, going forward into 2021 and beyond is still a bit murky.

Some good news for our future is that in June GMHA was approached by a private foundation and was asked to submit a request for financial support to offset the impacts of the COVID-19 pandemic. We learned in August that we received a \$250,000 Challenge Grant from the Manton Foundation. This is an amazing opportunity for GMHA. Donations to GMHA will be matched 1:1 up to \$250,000, thereby doubling your gift. The grant will allow GMHA to rebuild its reserves as we head into uncertainty for the next couple of years.

On behalf of GMHA, I want to thank our members, business members, competitors, officials, donors, volunteers and everybody who makes GMHA so special in their support both this year and into the future. We hope that you all stay safe and that the success of vaccine distribution will begin to tame the pandemic. We are all looking forward to another successful year in 2021, however travel restrictions may still be in place for the first half of the year.

From the Executive Director

By BRUCE PERRY

After starting as Executive Director on November 1, 2019, I was poised to continue the good work that all of us at GMHA had started under Tracy's leadership. A solid hard working staff was in place and was augmented in December by Wendy Allen starting as Office Manager and Trails Secretary. Our competitions were mostly at capacity and competitors were happy with their experience at GMHA. The outlook for the 2020 season was bright.

This all came to a halt for GMHA, New England and most of the Country in March. Community lockdowns, travel restrictions and uncertainty looking into the future put GMHA's 2020 season in doubt. GMHA quickly adapted by setting up the staff to work from home and worked on plans to move competition dates and as a last resort cancel them. We worked on management plans based on the current science that would allow competitors safely back onto the property to compete. The result was that all the events planned for May and June were cancelled or moved to later in the summer. Finally in the middle of June as Vermont eased restrictions, some clarity provided GMHA a way to start holding competitions. The event managers found officials, judges and volunteers willing to come to GMHA and met the continuing travel restrictions. These competitions were smaller, prohibited spectators and had social gathering restrictions but were able to happen. As happy as the competitors were about being able to compete, we at GMHA were happy to have them. The season ended with every discipline being able to have at least one competition.

Financially, cancelling half of the proposed competitions had a devastating impact on GMHA's revenues. Approximately 79% of GMHA's annual income is made up of entry fees. The Board was extremely supportive to the staff as we adapted with the changes and our efforts to hold competitions. At the end of the year, GMHA's financial situation was not as dire as had been forecasted to the Board in May. We are able to look forward to the 2021 season with the experience in how to put on competitions and with the optimism of that if we can handle 2020 then we can build on that for 2021. With the receipt of Federal and Vermont State grants, GMHA will be able to meet its obligations going into the 2021 season. Looking further into the future, GMHA's receipt of the Manton Foundation Challenge Grant in August will help solidify GMHA's financial position into the future. All donations to GMHA will be matched 1:1 up to \$250,000 through June 30, 2021.

These are exciting times and we hope to see you back at GMHA next year.

GMHA Recieves \$250,000 Challenge Grant from The Manton Foundation

GMHA is pleased to announce the receipt of a Challenge Grant from The Manton Foundation. The goal is to expand the number of and deepen the engagement with GMHA's prospective and current donors during the COVID-19 period and beyond. GMHA is reaching out to the entire community to ask for support. All donations up to \$250,000 will be matched 1:1 through June 30, 2021.

Due to the COVID-19 pandemic GMHA has had to cancel over half of its competitions and clinics during the 2020 season, thus creating a significant strain on the organization's finances. The Manton Challenge will substantially offset lost revenue and ensure that GMHA enters the 2021 season on sound footing.

GMHA thanks all of its members, competitors, business sponsors and donors for their continued support during this challenging time and invites them, and new members of the community, to help meet the Manton Challenge.

The Manton Foundation, established in 1991 by Jim and Gretchen Manton, has given out over \$300 million in grant funding to initiatives in the New England region of the country with an emphasis on relationship and community building. Jim Manton's success in the business world opened the door to start a charitable foundation to support the family's local and artistic interests. The Foundation is family-run and continues to engage with the equestrian community, including a \$250,000 matching grant for the USEA's frangible technology funding.

Questions can be directed to Bruce Perry, Executive Director by phone at (802)-457-1509 or by email at bruce@gmhainc.org.

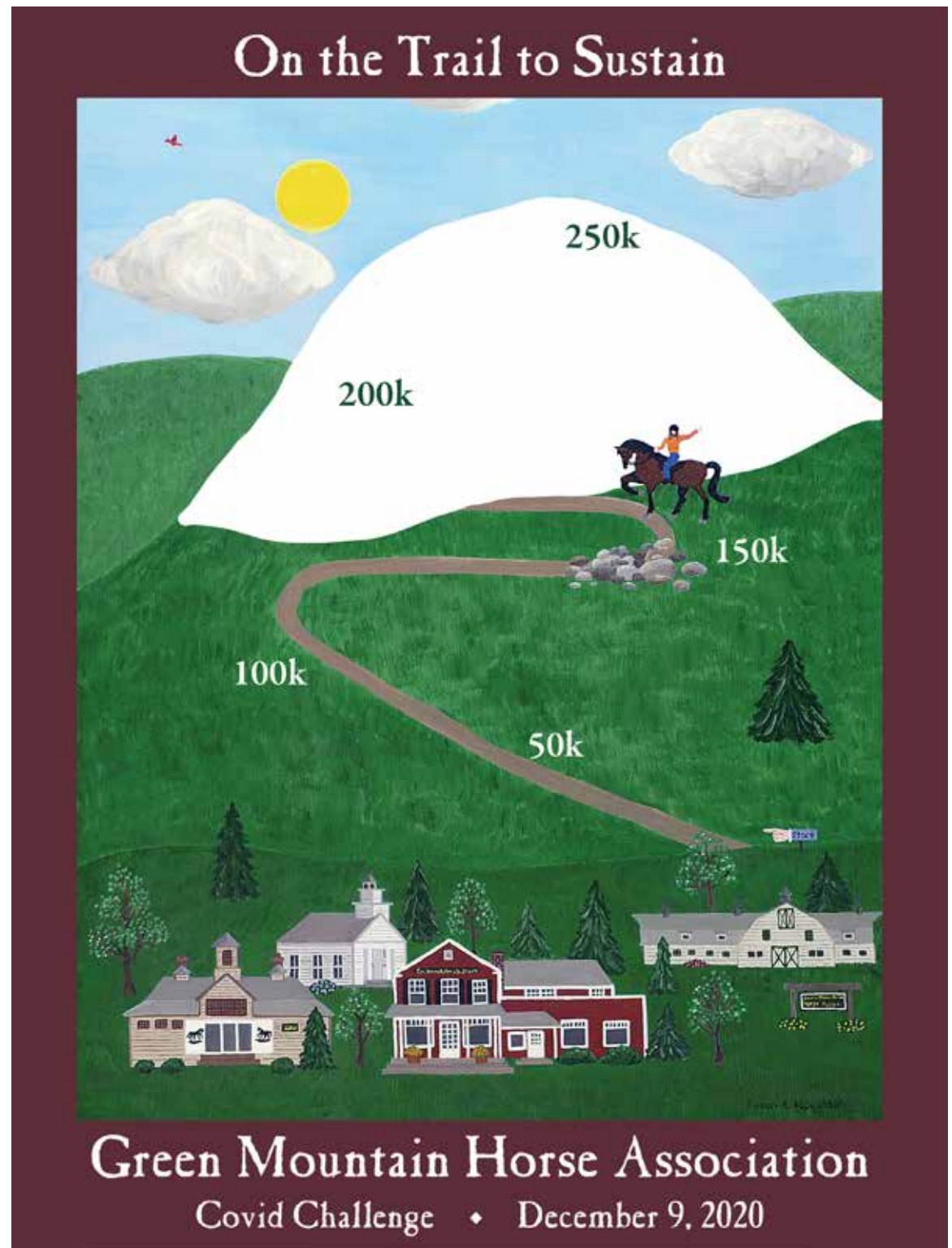

2020 in Review



1,415

Event Participants

↓ 48% from last year



3,000+
COVID-19 Waivers Signed

4

Educational Events Cancelled
Junior Horsemanship Clinic
June Eventing Clinic
USEA Young Riders Clinic
Lucinda Green Clinic

9

Virtual Educational
Events Added



GMHA Event Days

52

Held

41

Cancelled

♥ 63% from last year



0

Canadian competitors
were able to participate
this year due to
travel restrictions



41 out of 60
Members' Days Held



"2020 was a very difficult year on so many levels. It was so nice to pull in to GMHA, masks on and COVID agreements in hand, and get back to 'normal'. It was nice to see friends, walk courses and ride. Everyone was grateful and very happy to be back doing what they love. Thank you GMHA!"

— Laurie Hudson

Trail Riding



88

2020 CTR & Endurance
Competitors

228

2020 Pleasure Riders

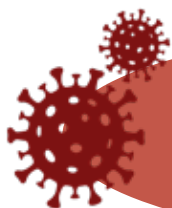

COVID-19 SCHEDULE CHANGES

Memorial Day Pleasure Ride Cancelled
Spring CTR & Endurance Ride Cancelled



Competitive Trail & Endurance Rides

Several of our CTR events were run pass/fail (allowed by ECTRA for this year) in order to reduce contact, to speed up vetting process and because points would not be counted towards year end ECTRA awards, only mileage.

- 25/25/50-Mile Ride
- Distance Days (15, 25, 35, 40 & 60-Mile Rides)

Champions

- Distance Days 100-Mile Grand Champion: Susan Boyer, Daystar Maserati
- Fall Endurance 30-Mile Limited Distance: Susan Boyer, Daystar Maserati
- Fall Endurance 50-Mile: Heather Hoyns, Marchesa Garbo

Pleasure Rides

- Twilight Pleasure Ride
- Distance Days
- Fall Foliage Rides
- Members' Days
- Hunter Pace-Cancelled due to weather

Photos by Nick Goldsmith & Spectrum Photography.

12
Trail Event Days



Eventing



Festival of Eventing Winners

Open Intermediate – Anna Loschiavo / Spartacus Q

Open Prelim – Bevin Dugan / Cape Cal

Prelim Rider – Megan Tardiff / Vindakova

Jr. Training – Eliza Quigley / Contaro

Open Training – Heather Navarrete / Javas Mystery Man

Prelim/Training – Lea Adams-Blackmore / Fernhill Frostbite

Training Rider – Alexandra Kavouksorian / The Alchemist

Jr. Novice – Eloise Plante / Mr. Lickety

Novice Rider A – Andrea Brainard / Watson's Beijing

Novice Rider B – Pamela Bolek / Well Decorated

Open Novice – Marcia Kulak / Gran Torino

Open Novice Wknd – Jennifer Eddy / Poker Run

Beg. Novice Rider – Chloe Ruhan / Baciarni

Jr. Beg. Novice – Kendall Turney / Take Another Road

Open Beg. Novice A – Annie Barron / Lil' Debbie

Open Beg. Novice B – Marian Pomeroy / Romance II

Open Beg. Novice C – Lydia Foster / Oidhre Leir

Fernhill Irish Sport Horse Award: Heather Navarrete / Java's Mystery Man

Photos by Flatlandsfoto.

COVID-19 SCHEDULE CHANGES

June Horse Trials Cancelled
Area 1 Championships postponed until
2021 June Horse Trials

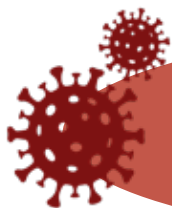

Starter Trials Winners

Jr. Pre-Elementary: Ella Cutts / Sugar
Sr. Pre-Elementary: Jane Gurzenda / Tennessee Whiskey
Jr. Elementary CT: Nora Keane / Wap's Magic N'Motion
Jr. Elementary A: Piper Jordan / Sugar Maple
Jr. Elementary B: Morgan Ellis-Makovsky / Rhythm In Blues
Sr. Elementary: Pam Sorton / Bay Run Encore
Jr. Beg. Novice A: Chenoweth Donohue / Northern Illusion
Jr. Beg. Novice B: Anna Meretei / Regent Street
Sr. Beg. Novice A: Eliza Eddy / LVS Jackson
Sr. Beg. Novice B: Madison Tilton / Native Twister
Sr. Beg. Novice C: Jennifer Eddy / Peaddar
Jr. Novice: Beale Dunne / Redoubtable WE
Sr. Novice: Alysabeth Simon / Aquila
Sr. Training/Novice CT: Alysabeth Simon / Winter's Silence
Jr. Training/Novice: Sophie Tullar / Marquet Rise
Sr. Training/Novice: Nicole Leikert / Sirocco
Sr. Prelim CT: Kaitlyn Sutherland / Indian Summer



September Horse Trials Winners

Open Prelim: Kylie Lyman / Da Vinvi Code
Prelim Rider: Laurie Seely / One Of The Girls
Jr. Training: Amanda Gardiner / Miller's Law
Open Training: Stephanie Jackson / Drumloman Lad
Training Rider: Ann Grenier / Almost Famous
Jr. Novice A: Maggie Sheehan / Absoroka
Jr. Novice B: Emma Armstrong / Newnan
Novice Rider A: Melissa Alaimo / Fascinating Rhythm
Novice Rider B: Jennifer Lingeman / Marana Samson Jaydun
Open Novice A: Alison Eastman-Lawler / Lexington II
Open Novice B: Sue Berrill / Lally Move On
Beg. Novice Rider A: Gabriella Curtin / Oceana
Beg. Novice Rider B: Anneka Paelinck / Maleficent
Jr. Beg. Novice A: Molly Czub / Penguin
Jr. Beg. Novice B: Lydia Foster / Oidhre Leir
Open Beg. Novice: Alexandra Naja / Who Can Charm



**Thank You to Our Course Builder
Jamie Gornall & New Course
Designer Morgan Rowsell**

425

Competitors in 2020

6

Days of Competition



Driving



77
Competitors



Combined Test & Arena Driving Trial

Combined Test

Training Champ: Stephanie Gill Manville & Coco

Training Reserve: Erica Robb & Bekland Lady Pepper

Prelim Champ: Norma Katz & Battersea Toulouse

Prelim Reserve: Andy Marcoux & Buzz Lightyear/
Susan Lathrop & Time For A Tucker at Little Church

Int Champ: Nancy Dimick & Randallane Narnia

Int reserve: Wilson Groves & Elton

Arena Driving Trial

Training Champ: Tina Silva & Pearl

Training Reserve: Stephanie Gill -Manville & Coco

Prelim Champ: Andy Marcoux & Loretta

Prelim Reserve: Diego Rubio & Fferm Gwenffwd
Onyx Star

Int Champ: Susan Van Huis & Brymstone's
Chaucer

Int Reserve: Henry Tarryk & Whipporwill King
Jubilee

Horse Driving Trial

Combined Test

Training Champ: Tina Silva & Pearl

Training Reserve: Susan Wong & Wicked

Prelim Champ: Michele Johnson & Golden
Sunset

Prelim Reserve: Andy Marcoux & Loretta

Int Champ: Sara Reitz & Awesome George

Int reserve: Nancy Dimick & Randallane
Narnia

Horse Driving Trial

Training Champ: Susan Wong & Jewel

Training Reserve: Cynthia Blivin & Stonecroft

Fancy Package & Foxbrush US Remember Me

Prelim Champ: Andy Marcoux & Loretta

Prelim Reserve: Jenny Kimberly & Lucas

Int Champ: Sara Schmitt & Goldwine TVF

Int Reserve: Sarah Reitz & Awesome George

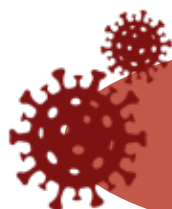

COVID-19 SCHEDULE CHANGES

Spring Driving CT & ADT Rescheduled



2:14.28

Fastest Time in
Fall Driving Derby

8

Days of Competition



Photos by Shawn Tinkham
Photography.

5

Days of Driving Clinics

Fall Driving Classic

Combined Test

Training Champ: Ellin Goetz & Corkscrew Corrigan

Training Reserve: Stephanie Gill-Manville & Coco

Prelim Champ: Norma Katz & Battersea Toulouse

Prelim Reserve: Chip Kendall & Jake

Int Champ: Robin Groves & Thor's Toy Truck

Int Reserve: Wilson Groves & Elton

Derby Champions

Training: Tina Silva & Pearl (2:30.00)

Prelim: Norma Katz & Battersea Toulouse (2:19.28)

Int: Nancy Dimick & Randallane Narnia (2:06.22)

Pleasure Show Champions

Antiques Carriage Award: Cynthia Bliven & Foxbrush US

Remember Me & Stonecroft Fancy Package

High Point of the Show: Robin Groves & In Due Time

Milton Long High Point Single Pony: Nancy Dimick &

Randallane Narnia

High Point Single Horse: Robin Groves & In Due Time

Hunter Jumper



2,170

Total Trips

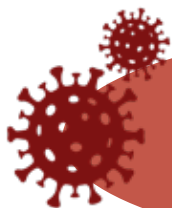

COVID-19 SCHEDULE CHANGES
Spring Hunter Jumper Show Cancelled



7

Days of Competition

Summer Hunter Jumper Show

NEHC Rated – VHJA Affiliated – M&S Medals & Classics

2' Puddle Derby: Shamrock – Lulu Carney

2'6" Hunter Derby: Fantasia – Clara Palmer

3' Hunter Derby: Darko C – Grace Taylor

Bateman Horse Transportation Team Jumper Challenge

Sponsored by Bateman Horse Transportation

2'6" Team Jumper Challenge: Twitchell Hill – John Burgess & Butch Cassidy, Chris Dayton & Perseus, Nina Matt & Piper

3' Team Jumper Challenge: Twichell Hill Two – Brian Napack & Quel Quidam, John Burgess & Swatch, Katy Waterman & Jade, Paige Bohlig & Classic

3'6" Team Jumper Challenge: Team ALE – Anna Loschiavo & Fernhill That Guy Jack, Aiden Schain & Fernhill Hotshot, Riley Onega & Spartacus Q, Hannah Smith & Bittersweets Aurora



August Hunter Jumper Show & Derby Day

NEHC Rated – VHJA Affiliated – MHC Affiliated – M&S Medals & Classics

Jr/Adult Amateur Equitation Derby 2'6":
Sophia Margola – Kalife

Jr/Adult Amateur Equitation Derby 3':
Jennifer DePietro – Ensign On Deck RGS

Jr/Adult Amateur Hunter Derby 2'6":
Spellbound – Chelsea Lawrence
3' Hunter Derby: Cartier – Casey Norton



268

Competitors

Photos by Shawn Tinkham Photography.

Dressage



329
Competitors



647

Rides Down Centerline



5

Days of Competition

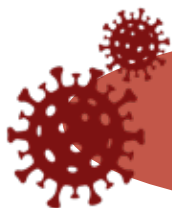

COVID-19 SCHEDULE CHANGES
June Dressage Show Cancelled

Dressage Days

High Scores (Friday)

Tr Jr/YR: Herzgold 5 / Lucy Koerner
Tr AA: Ziggy Stardust / Lisa Cross
Tr Open: Sparticus LHF / Zoe Flannery
1st Jr/YR: Chico Dulce Viento / Lillian Benoit Reserve
1st AA: Lotus / Victoria Kahn-Sinclair
1st Open: L'Etoile JKA / Kerstin Laudemann Reserve
2nd Jr/YR: Maestro / Grace Young
2nd AA: Lark / Dinah Rojek
2nd Open: Don't Tell / Lucy Schreuer
3rd Jr/YR: CBMF Stolen Kisses / Olivia Massotti
3rd AA: Herodotus Interagro / Lila Gierasch
3rd Open: Don Gavilan / Jutta Lee
4th AA: Como / Amy O'Neil
4th Open: ZZ Top 4 / Anne Barbarick
FEI Jr/YR: Wrigley / Ashley Cauvel
FEI AA: Galileo / Sara Smith
FEI Open: Divers-W / Kim Litwinczak

High Scores (Saturday & Sunday)

Tr Jr/YR: Herzgold 5 / Lucy Koerner
Tr AA: Ziggy Stardust / Lisa Cross
Tr Open: Sparticus LHF / Zoe Flannery
1st Jr/YR: Mystic Max / Finley Peterson
1st AA: Ballantine / Lauren Simon
1st Open: L'Etoile JKA / Kerstin Laudemann Reserve
2nd Jr/YR: Maestro / Grace Young
2nd AA: Davenport / Margaret Koerner
2nd Open: Get Ready / Sarah Jane Arthur
3rd Jr/YR: Scandal LWF / Brenna Donovan
3rd AA: Expert ACB / Beth Harbin
3rd Open: Atterupgaards Manilla / Carly Neilson
4th Jr/YR: Bella Ymas / Isabella Thorpe
4th AA: Como / Amy O'Neil
4th Open: ZZ Top 4 / Anne Barbarick
FEI Jr/YR: Wrigley / Ashley Cauvel
FEI AA: Baximiliana / Kerry Riess-Choukas
FEI Open: Grand Affaire / Emma Batchelder



Fall Dressage Show

High Scores of the Show

Tr Open: Furst Samour / Karin Persson
Tr AA: First Class Finnegan / Kira Benson
Tr Jr/YR: Denlore's Royal Beau / Maya Gaines
1st AA: All That N' More / Maggie Knowlton
1st Open: Mr. Wonderful / Polly Schmid
1st Jr/YR: Capstone's MJ Tasmania / Kathryn Sterritt
2nd Open: Silent Darkness / Crystal Little
2nd AA: Idola B. / Karen Wilson
2nd Jr/YR: Mystic Max / Finley Peterson
3rd Open: Gigi / Katherine Cooper
3rd AA: Wilhelm II 121 / Paula Enos
4th Open: Faldo / Tanya Rennie
4th AA: Perazzi DS / Jennifer Barrett
FEI Open: Cloud Dancer Casimo HE WE / Viviane Pilicy
FEI AA: Baximiliana / Kerry Riess-Choukas



Photos by Shawn Tinkham Photography.

Thank You

2020 Volunteers



Peter Atkins
Rebecca Adams
Sharon Adams
Joan Adler
Melissa Alaimo
Lee Alexander
Barbara Ambach
Amy Atkins
Madeleine Austin
Cindy Baehr
Charles Ballou
Toby Bartlett
Cindy Bateman
Cindy Baumann
Barbara Bergman
Ludy Biddle
Carol Blackwood
Joanna Bligh
Jeff Blittersdorf
Harris Bockol
Pamela Bolek
Roxanne Box
Alexandra Brackin
Walter & Alice Bradeen
Amy Bresky
Sarah Bruce
Chrisandra Burgess

Lael Burns
Kathleen Burr
Karver Butler
Brittany Calsbeek
Cat Carpenter
Claire Carpenter
Dave Carpenter
Nick Carpenter
Catherine Christenson
Casper Cole
Erin Cole
Kristen Cole
Douglas Coursey
Ashley Carihfield
Marge Cunningham
Lisa Curry-Mair
Johnna Dana
Kayleigh Davenport
Jill Delaney
Karen Didrickson
Dale Eddy
Jennifer Eddy
Anoinette Egger
Elizabeth Farley
Elizabeth Ferraro
Jamie Fields
Tayah Fuller

Shelbie Gebert
Barbara Gerstner
Linda Glock
Alan Goldblatt
Christine Greene
Emily Greene
Kara Griswold
Michelle Grover
Steven Grover
Wilson Groves
Mary R. Gulbrandsen
Jane Gurzenda
Laurie Hall
Caleb Hammond
Eliza Haun
Bruce Hickey
Ann Honigberg
Julie Howard
Avril Howe
Cecilia Hoyt
G. Perry Hudkins
Carole Hunter
Mary Hutchins
Deborah Irwin
Beth Isham
Sarah Isham
Ray Johnson

Virginia Jordan
Barbara Kelley
Lauren Kelley
Allegra Kenny
Michael Keough
Jenny Kimberly
Maggie Kingston
Alicia Kinson
Debbie Klene
Lauran Koron
Patti Kuzmickas
Phillip Lamothe
Susan Lathrop
Anne Leidinger
Olivia Lindo
Jan Lord
Anna Loschiavo
Melanie Loschiavo
Sarah Lovallo
Phillip Mahar
Robin Malkasian
Jacky Marston
Gaye Martin
Ellery Mathies
Carrie Maynard
Jane & Julie McKean
Sheila McLevedge
Deborah Meek
Brett Myers
Mary Michel
Ashley Miller
Kim Miller
Hilary Miskoe
Scott Monahan
Ellyn Montgomery
Kara Moriarty
Elenore Mullins
Amber L Murphy
Karen Nassif
Danise Natale
Wendy Newsham

Mara Novak
Susan Oakland
Lexi Orleans
Jane Ashley Pakenham
Jeff Paquet
Kim Park
Ingrid Pekala
Laurie Penfield Fichter
Michele (Mickey) Perry
Anne Peyton
Robert Piro
Margaret Potorski
Susan Provenzano
Rebecca Rice
Stephanie Rice
Giuliana Robertson
Cristin Roby
David Roby II
Dinah Rojek
Deb Rose
Emma Rubin
Michele Russell
Tracie Sales
Nancy Sargent
Lolly Savage
Sue Schwaiger
Lily Seelig
Susan Sellew
Reva Seybolt
Maggie Sue Sheehan
Melanie Sheehan
Lisa Sheridan
Lisa Sheridan
Christine Simms
Robin Simpson
Megan Skalla
Susan Merle-Smith
Sydney Stammelmann
Anne-Marie Stephens
Marisa Stevens
Sharon Sweet

Emma Szegvari
Julie M. Tallman
Ashley Theodore
Sarah Thompson
Megan Tierney-Ward
Elena Trempe
Cathy Turcotte
Sofie Van Olmen
Carol van Schaik
Rolf van Schaik
Dorinda Washer
Dana Waters
Paula Waters
Timothy Watko
Paula Wehde
Betty Welles
Fred Weremey
Sari White
Gail Williamson
Laurence Williamson
Callie Willis
Lisa York
Jennifer Zubarik



182
Volunteers
Working
1,960 Hours

2020

Thank You Annual Fund & Manton Challenge Donors



Anonymous (3)
A. Devine
Sharon Adams
Suzanne Adams
Mark Addison
Chris Africa
Melissa Alaimo
Lee Alexander
Elizabeth Ames
Bob & Teta Andersen
Susan Anway
Jane R. Ashley
Amy Atkins
John and Maureen Ausura
Stephanie Baer
Darci Bailey
Margaret Bailey-Miller
Nichols Banwell
Dawn Barclay
Cheryl Barry
Linda Beck
Sarah Beckly
Min Bell
Linda Bennett
Lucinda Berry
J. Beuchner
Mary Bielefeld
Meg Black
Linda Blais
Joanna Bligh
Briana Blomstrom
Katie Bogaert
Pamela Bolek
Walter & Alice Bradeen

Thomas Bratko
Peter Bravmann
Amy Bretsky
D. Brosso
Caitlin Brown
Pat Buono
Linda & John Burgess
Kathleen Burr
Nancy Butler
Ben Carlan
Sarah Carlan
Roberta Carleton
R. Carlton
Kathleen Carrara
Milda Castner
Laurel Castorina
Cynthia Catto
William and Cynthia Catto
Magnolia Run Equestrian Center
Betsy Cetron
Catherine Christenson
Jennifer Clapp
Ruth Collins
Joy Congdon
Karen Contryman
Katherine Cooper
David Cornell
Elizabeth Coulter
Ashley Crihfield
Steve and Ashley Crihfield
Mary Crowe
Debbie Culbertson
Lisa Darden
Shadow Darling

Therese Davidson, Trustee
Jeryl Davis
E. Haartz & W. Davis, II
Stephen Day
M. DeMayo
David deSieyes Family
Birgitta Dickerson
Maya Dobush
Robby and Diane Doll
Brennagh Dooley
Dana & Grace Doucet
Elizabeth Dow
Eleanor B. Drew
Elizabeth Drolet
Margaret Dunn
Jennifer Eddy
Tom & Jennifer Eddy
C. Edelson
Ms. Stanley Edwards
Sheila Enochs
E. Ericksson
Gudrun Eriksson
Barbara Estey
Carolyn Evans
Samantha Fairfield
Buchanan Family Foundation
McCollom Family Foundation
The Buchanan Family Foundation
Freeman-Martin Family Fund
Tamarack Hill Farm
Winterset Farm
Ms. Debra A. Feeks, Managing Dir.
Fiduciary Trust Company International

Shirley Fenner
Jamie Fields
Barbara Fitch
Carol Fitzgerald
Kelly Flynn
Seabrook Foundation
Whitehall Foundation
Susan Fowler
Suzanne Fraser
Pamela Bliss French
Jon Fullerton
Johannensen Family Fund
Natalie Fuss
Ashley Gagnon
Kim Gagnon
Dayna Gant
Katerina Garcia-Chope
Terry Geoghegan
AdeleGercke
Stephen and Carol Geremia
Stephen Geremia
John Gerstmayr
Barbara Gerstner
Christina Giglea
Harriet Goodwin
James Gornall
Jim Gornall
Shannon Gorsky
Deidre Goulding
Courtne Graybill
The Sustainability Group Loring,
Wolcott & Coolidge Trust, LLC
Nancy Grout
M. Gulbrandsen

Jane Gurzenda
Sarah Guy
Anne Hablitzel
Nancy & Richard Haggerty
Nancy Haggerty
Kathy Hall
L. Hall
Laurie Hall
Beth Harbin
Donna Harnsberger
Alyson StellosHartsock
Steilos-Hartsock
Jessie Hastings
Caleb Hatch
Nancy Hathaway
Julia Healy
Jill Barber Helmer
Clara Hendin
Elizabeth Hestnes
Jeanette Hogan
Ruth Hogan-Poulsen
Anne Houser
Cecilia Hoyt
Laurie Hudson
James Hunt
Marty Hunt
Carole Hunter
Adrienne Iorio
Clara Irvine
Nancie Jarvis
Ray Johnson
DanaJolley
Robert and Suzanne Joyal
N. Kandekar
Katherine Kane
Norma Estey Katz
Christina Kelm
Brian Keroack
Jenny Kimberly
Jeff & Linda Kipperman
Linda Kipperman
Debbie and Frank Klene
Debbie Klene
Nancy Kline
Lawrence Knowles
Kaley Kowalczyk

Barbara Kowalski
Cameron Krueger
Marcia Kulak
Lisa JOH Lafont
David Lamb
Richard Lamb
Stefanie Lamb
Orla and Michael Lascola
Joanna Lasher
William Lasher
Suzanne Lavoie
Fanny Lee
Melanie Lemoine
Giovanna Lepore
Cathy Liston
Jan Lord
Mickey Lorenzen
Sarah Lovallo
T. Lowary
James R. Lowell, III
Loryn Luce
Caitlin Macy
William & Barbara Maletz
Margo Maloney, DVM
S. Colleredo Mansfield
Elizabeth Marcus
Lynn Freeman and Peter
Martin
Janet Mayberry
McCargo
Karen McCollom
Katherine S. McHugh
Kathy McHugh
Susan McLellan
Megan Meldrum
Anna Meretei
Mr. & Mrs. William Metz
Mary Michel
Kathrin Midgley
Nicole Mills
Hilary Miskoe
Scott Monroe
Richard Moon
Joseph and Mary Morel
Lisa Morrison
Lisa FranklandMorrison

Amy Borner & John Moss
Mary Mott-Kocsis
Barbara Mudge
Dr. G. H. Mudge
Punky Mudge
Daniel J. Mullen
Brittany Murphy
Jane Murray
Susan Norman
Martha (Patsy) O'Brien
Susan O'Donoghue
John Ohaus
Mitchell O'Neil
Tracy and Winnie Ostler
Otezel-Chiaraluce
Chiaraluce Otzel
Sarah Oxnard
Arlene Page
Cheri Palanchian
Ron Peabody
Jean Pecor
Gale Pellegrino
Ann Pembroke
Meghan Perry
Susan C. Perry
Finley Peterson
Anne Peyton
William Pingree
Robert Piro
Elizabeth Platt
Mary M Plummer
Patricia Polk
Erika Gilman Procopio
Susan Provenzano
Phoebe Quackenbos
Nina Quinn
Patricia Quinn
Sheila (Mickey) Rathbun
Nancy Reade
Nancy & Vincent Reale
Laura Reed
Beverly Regan
Kristen Retter
Steph & William Rice
William and Stephanie Rice
William Rice

Kerry Riess-Choukas
Giuliana Robertson
Kathleen Burr and Robin
Malkasian
Barbara & David Roby
Steve and Dinah Rojek
Maggie Roy
Susan Samascott
Sylvia Schafer
Ann Schliemann
Jack Schofield
Lucy Schreuer
Sue Schwaiger
Verena Seliger
Booli Selmayr
Amy Severino
Roberta R. Shaw
Maggie Shefmaster
Dirt 'T' Shirts
Kathy Shultz
Tina Silva
Robin Simpson
James Sligar
Joy Smith
Sarah (Sally) C. Smith
Fred Sperling
Elizabeth K. Stanley, VMD
Francesca Stanton
Ashley Carihfield & Owen
Stevenson
Pamela P. Stone
Ruth Sudduth
Ann Sullivan
Leslie Sullivan
Sophia Sykes
Emma Szegvan
Charlotte, Zeoli & Chris Tate
Charlotte Tate
Ariel Taylor
Janet Terhue
Marilyn Thomas
Diane Thompson
Leslie Thorsen
Rebecca Tinsman
Brad Turley
Tracey Turner

Sarah Urtis
Jocelyn Van Bokkelen
Helen van der Voort
Betsy, Emily, Ellie Van Ge-
meren
EmilyVan Gemenen
Susan Van Huis
Bryn Walsh
Elizabeth Haartz and Walter
Davis
Paula Waters
Ellin Goetz Watkins
Fred Weremy
Shirley Wilkins
Holly Willard
Charlotte Williams
Ralph A. Williams
C. Shively & Wm. Wilson, Jr.
Claudia Winter
Nancy Hamill Winter
Jeanne Woodward-Poor
Roberta & Jamie Woolridge
Amy Wright
Alan Yuspeh
Ginny Zukatynski
Barthelemy
c/o Cybergrants Inc. GE
Foundation
Matching Gift National Life
Group

\$10 to
\$20,000
Range of Donations



Trail Network & Resources



Skywalker Trail Repairs

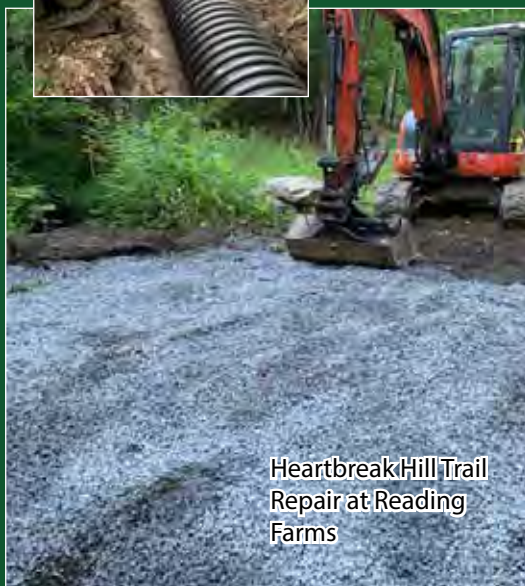

Heartbreak Hill Trail
Repair at Reading
Farms

Spring Trail Work

10 volunteers came out to clean up trails, cut trees, clear clogged culverts, cut back brush on trails. 65+ chainsaw worthy trees cut and cleared from trails

65+
Trees Removed

Trail Work Projects

We repaired two bad culverts this year on key trails.

Skywalker Trail

This project was a collaborative effort between GMHA, three landowners and the snowmobile club to repair a failed culvert on the trail.

Heartbreak Hill – Reading Farms

The existing culvert was too small to handle the amount of water that flowed through it. It was replaced with a much larger culvert to hold up long term.

Landowner Appreciation

We were not able to hold the annual Landowner Appreciation Dinner this year due to COVID-19, but our Landowner Ambassadors sent out personal thank you notes to all the landowners to show our continued appreciation for use of their trails.

Special Thanks to
Birch Hill Farm
for their continued generosity in

allowing us the use of their land
& supporting our young rider awards.

**To Our 950
GMHA
Members:**

Thank you for being a member and ensuring GMHA will continue to exist for generations to come and will continue to preserve this land and our important legacy in the equestrian community.

The GMHA Financial Picture

Unaudited – As of September 30, 2020

Analysis of Revenue Sources

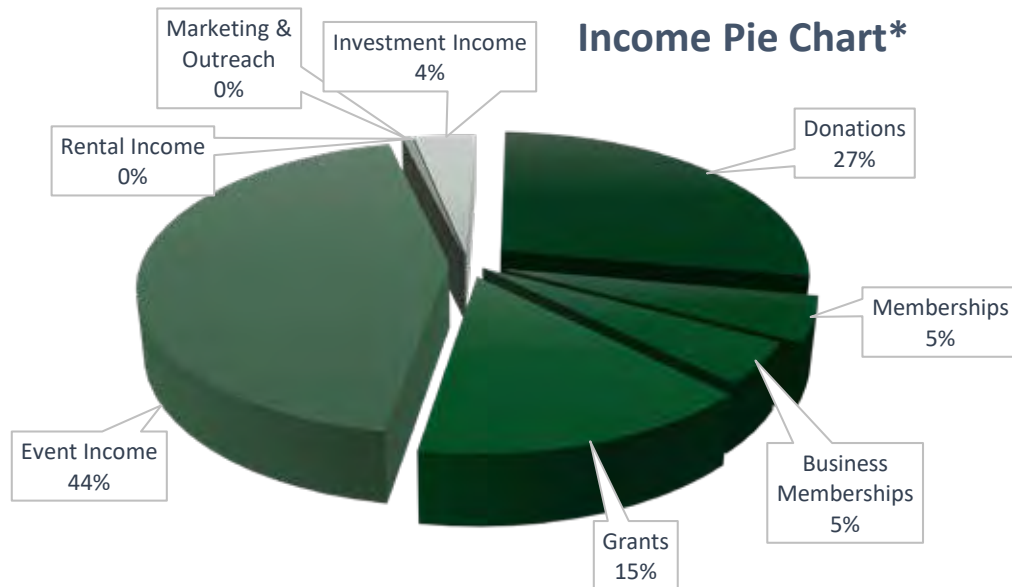

INCOME: *11 months

Donations	\$275,729.00
Memberships	\$50,030.00
Business Memberships	\$46,858.00
Grants	\$152,644.00
Event Income	\$439,562.00
Marketing and Outreach	\$4,117.00
Rental Income	\$1,600.00
Investment	\$38,133.72
Income Total:	\$1,008,673.72

Analysis of Expense Sources

EXPENSE: * 11 months

Administrative	\$463,478.00
Event	\$275,165.00
Communications & Marketing	\$22,790.00
Rental Property	\$3,218.00
Facility & Grounds	\$134,078.00
Building & Equip. Depreciation	\$90,438.00
Investment Expense	\$9,081.17
Expense Total:	\$998,248.17

Expense Pie Chart*

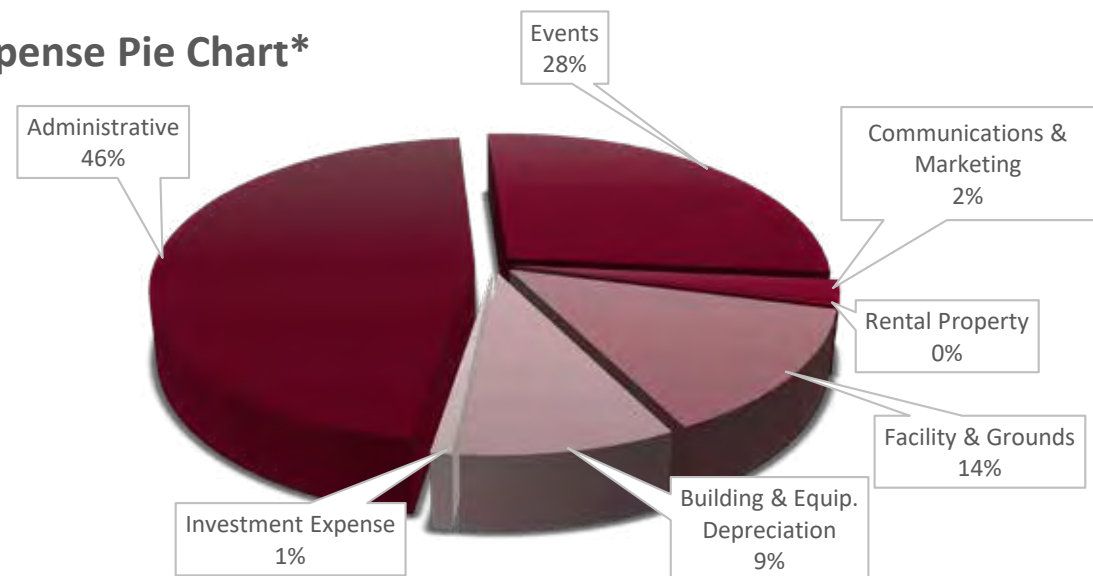



Green Mountain Horse Association

GMHA STAFF

Bruce Perry, *Executive Director*

Hannah Bright, *Event Manager*

Jill Bogert, *Event Manager*

Kelly Cyr, *Event Manager*

Ellen Tully, *Bookkeeping & Ranch House*

Wendy Allen, *Office Manager & Trails Secretary*

Grounds Crew

Rick Fallon • Jim Barr

BOARD OF DIRECTORS

President:

Robert Piro

Vice President:

Kathy McHugh

Secretary:

Kate Burr

Treasurer:

Scott Monahan

Directors:

Ruth Hogan-Poulsen

Carole Hunter

Ruth Kennedy-Sudduth

Hilary Miskoe

Charlotte Williams

Claudia Winter

Laurie Hudson

Sarah Carlan

Patty Quinn



SPECIAL THANKS TO OUR EVENT PHOTOGRAPHERS

Abby Rowlee Photography • Flatlandsfoto • Shawn Tinkham Photography
Nick Goldsmith Photography • Spectrum Photography

Thank You

Sponsors & Advertisers

Festival of Eventing Sponsors

Face Mask Sponsors

Linda and Jeff Kipperman
High Wind Farm
Strafford Saddlery
Three Lakes Farm
Ogden's Mill Farm
Margaret Potorski
Pirouette Farm
Sarah Kilguss
Lisa Niccolai
Diane Thompson

Prize Sponsors

The Eddy Family
Strafford Saddlery

Fernhill Fiesta Irish Horse Award

Pirouette Farm

Friends of the Festival

Barbara and David Roby
LandVest

Jump Sponsors

Michele Marrin
Jennifer Chapin and Royal Flush

Team Jumper Challenge Sponsor

Bateman Horse Vans

Distance Days Sponsors

Business Sponsors:

American Morgan Horse Assoc.
Andrew Pearce Bowls
Danforth Pewter
Distance Depot
Easycare
Elevation Clothing
Farmway
High Brook Morgan Horses
Nick Goldsmith Photography
R & W Services
Riding Warehouse
Slypner Gear
Smartpak Equine
Telescope Casual Furniture
Trafalgar Square
VERDA

Individual Sponsors:

Lee Alexander
Anonymous
Amy Atkins
Toby Bartlett
Buffy Bell
Mel Blittersdorf
Kate Burr
Ashley Carihfield
Marcia Delaware
Lisanne Dorion
Ann Houghton Filley
Jeff & Mariann Gardener
Nancy Gaynor
Kathy Hall
Debbie Houghton
David & Dolores Hickey
Dr. Joan Hiltz, VMD
Robert Hyde
Jenny Kimberly
Gina Lancaster & Family
Robin Malkasian
Janet Mayberry
Ashley Packenham
Kyle Querry
Dinah Rojek
Steve Rojek
Betty Welles

Thanks for Your Support 2020 Business Members

Grand Champion



LandVest

Class Champion



Reserve Champion



Blue Ribbon

The Carriage Shed
The Mountain Top Inn & Resort
Brownsville Butcher & Pantry
Mascoma Bank
The Shire
Sleep Woodstock
Slypner Gear
St. Pierre, Inc.
Strafford Saddlery
Triple Crown Nutrition

Red Ribbon

Anything Printed
Blue Seal Feeds
Braeside Lodging
Dark Horse Realty
Fat Sheep Farm & Cabins
Gambol Hill Farm
Horse & Hound Farmhouse
June Hill Farm
Trafalgar Square Books

Yellow Ribbon

Aquene - Mulman Guest House
Casella Waste Systems
Castle Hill Resort & Spa
Cowshed Cabin Farm
The Inn at Weathersfield
East Hill Farm
Grasshopper Lane Communications
Jackson House Inn
June Hill Stables
The Loft at Peterkin Farm
Ogden's Mill Farm
Shattuck Hill Farm
Top Acres Farm
Turtle Hill Farm Guesthouse
van Schaik Apartment

White Ribbon Business Members

Ascutney Mountain View
Central Vermont Dressage Association
The Millers House
SK Saddle Fit
Peter Vollers
Vermont Farriers Association
Big Green Real Estate