



# GMHA

## 2017 Annual Report

### & Season Review







# Green Mountain Horse Association

## GMHA STAFF

**Tracy Ostler**, *Executive Director*  
Tracy@gmhainc.org • Ext. 204

**Bruce Perry**, *Asst. Director & Grounds Manager*  
Bruce@gmhainc.org • Ext. 208

**Amber Braun**, *Events & Clinics Manager*  
Amber@gmhainc.org • Ext. 203

**Chelle Grald**, *Trails & Preservation Manager*  
Michelle@gmhainc.org • Ext. 219

**Ellen Tully**, *Bookkeeping & Ranch House*  
Etully@gmhainc.org • Ext. 205

**Kristen Miller**, *Membership & General Inquiries*  
Kristen@gmhainc.org • Ext. 201

**Karey Waters**, *Dressage Shows & Marketing*  
Karey@gmhainc.org • Ext. 220

**Megan Rosen**, *Trail Secretary & Schooling Events*  
Mrosen@gmhainc.org • Ext. 207

**Willy Walker**, *Cafe Manager*

*Grounds Crew*  
**Rick Fallon • Annie Downey • Jim Barr**

*Cafe Staff*  
**Karen Barr • Mickey Perry**

*Intern*  
**Rochelle Brown**

## BOARD OF DIRECTORS

*President:*  
**Walter Bradeen**

*Vice President:*  
**Robert Piro**

*Secretary:*  
**Scott Monahan**

*Treasurer:*  
**Ray Johnson**

*Directors:*  
**Amy Atkins**  
**Amy Bresky**  
**Cynsie Broda**  
**Kathleen Burr**  
**Karen Clark**  
**Shirley Fenner**  
**Ruth Hogan-Poulsen**  
**Carole Hunter**  
**Kathy McHugh**  
**Betsy Medinger**  
**Giuliana Robertson**





# GMHA President's Letter

By Walt Bradeen

GMHA has concluded another successful year providing a wide array of opportunities for its members and competitors to enjoy spending time with their horses. Attendance at all the events was strong once again. You will find the details for each specific discipline later in this report. Every year we try to thank everyone who helps keep GMHA at the top of its game.

Volunteers, volunteers, volunteers! The largely unsung heroes of GMHA's success came through again this year to provide competitors with a truly positive experience. I mention this in every letter I write, but it needs to be said yet again: please take the time to volunteer! I may not be ready to tackle the cross country course or execute a perfect canter pirouette, but I have a much better appreciation of what it takes to be able to accomplish those feats after volunteering. In addition to this learning experience, you'll have a delicious meal and the opportunity to meet new people equally passionate about horses. To all those who spent many hours supporting our events, we cannot thank you enough.

The office staff and grounds crew at GMHA have once again pulled through to keep the events running on schedule. The behind-the-scenes effort they make is amazing. I believe that many people think the office staff has the winter off. However, nothing could be further from the truth. No less important is the grounds

crew who manage to have all those dressage arenas, stadium jumps, cross country courses, and obstacles in place and ready for each event. It might be interesting to attach a GPS device to any one of them to determine how many miles they travel on GMHA's 65 acres in the course of a summer. On second thought, maybe we don't want to know! The important message here is that we take the time to realize and appreciate all the hard work that goes into each event.

GMHA is fortunate to find itself on solid financial footing, but the need for donations never ceases. The Annual Fund provides support for the day-to-day operation of GMHA, and I urge you to donate at whatever level is comfortable for you. I am happy to report that the Upwey Barn's new roof has been completed, and we can rest easy knowing that the barn is protected for years to come. We were fortunate to induct some new Silver Stirrup Legacy Society members this year; please consider joining the many supporters who are helping to ensure GMHA's legacy. Do not be intimidated by the name; joining is a simple process, and Tracy will be happy to discuss the various options with you.

Planning is already underway to make next year even more successful. You can expect a few changes not the least of which is the inclusion of more members' days to allow greater access to the grounds and trails. I wish all of you the very best as we prepare for a fabulous 2018!



*"... take the time to realize and appreciate all the hard work that goes into each event."*







# 2017 at a Glance

**92**  
GMHA Event Days

**3,136**  
Event Participants

**50**  
Members'  
Days



**180**  
Participants in  
GMHA's Educational  
Programs



**3,800**  
Dark Horse Chocolates  
Enjoyed by Our Volunteers



**4,635**  
Volunteer Hours

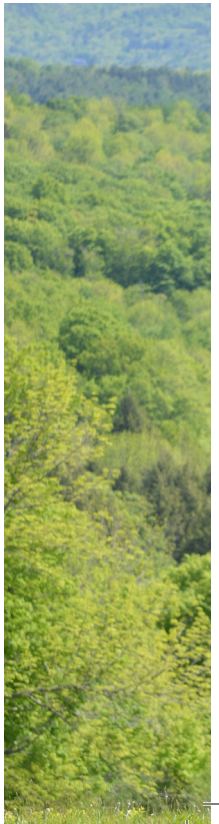





There's Something Happening at GMHA on

**147 Days**

out of

**186 Days** in the Season



From the Cafe:



**51** Pounds  
of French Fries



**4,631**  
Cups of Coffee

**\$7,745**

in

Youth Scholarships  
& Awards Given to

**24**

Young Riders

**2,904**

Bags of Shavings

**9,800**

Competitive Trail Miles Ridden

**7,200**

Pleasure Trail Miles Ridden

**70 Miles**

of Permanently-Marked  
Member's Trails

**302**

Annual Fund  
Donors



61<sup>st</sup>  
Annual

# Junior Horsemanship Clinic



7

## Riding Instructors

Lindsey Elwell

Dawn Dascomb

Madison Gallien

Chloe Hood

Ann Geoghegan

Karen Lorenzo • Emily Tasker

3 Clinicians

Suzi Gornall • Jane Hamlin

John Bourgoin

8

## Barn Managers

Kathryn Wakeman

Jessica Denoncour

Eliza Eddy • Irena Kuzma

Katherine Grenier

Sarah Hasanoglu

Andrea Puls • Lesli Reilly

5 Chaperones

Jen Falvey • Mickey Perry

Jane Soule • Molly Hutchins •

Maggie Stavish



78

2017 Campers

50%

Increase in Entries from 2016



All JHC Photos by Abby Rowlee.



Thanks to Our  
Dedicated &  
Talented Team



# Educational Programs



The USEA  
Festival of  
Eventing Clinic  
*August 7–9, 2017*

**3** Days

**39** Riders

**4** Clinicians

Robert Costello  
Allison Springer  
Sharon White  
Rebecca Vick

The USEA  
GMHA  
Eventing Clinic  
*June 6–8, 2017*

**3** Days

**28** Riders

**3** Clinicians

Jane Hamlin  
John Zopatti  
Sinead Halpin



Photos #1, 2, 4 by Abby Rowlee.



Photos #3, 5 by Flatlandsfoto.



# Trail Riding



22

Trail Event  
Days



GMHA Trail Horse of the Year:  
Aikane's Sunflower





**361**

2017 CTR &  
Endurance  
Competitors

**542**

2016 CTR &  
Endurance  
Competitors

## Trends on the Trails

Competitive Trail Yearly Attendance  
2016 bump from the 80th Anniversary of the 100-Mile

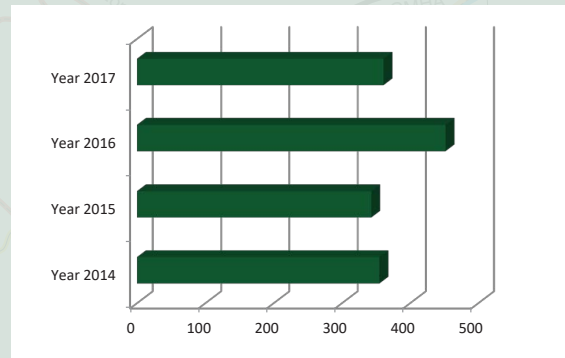

Pleasure Ride Yearly Attendance

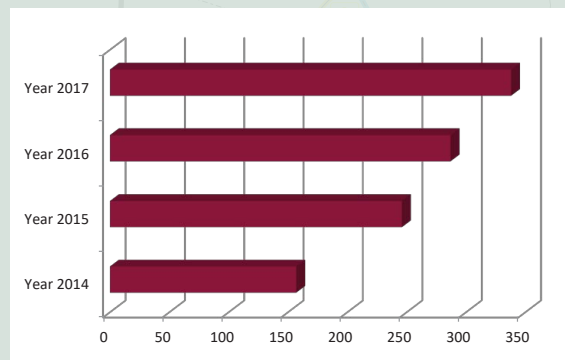

Competitive Trail Entries by Distance

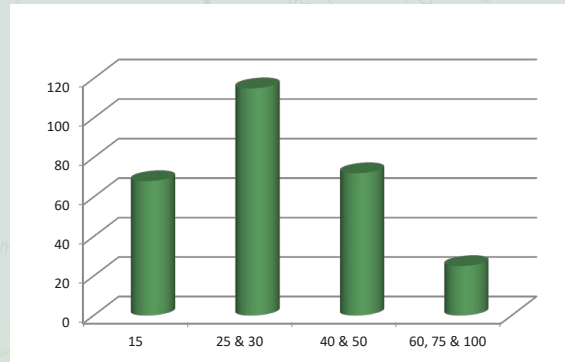

## Competitive Trail & Endurance Champions

Mud Ride:

Aikane's Sunflower/Robin McGrath  
Spring CTR 25-Mile:

Tazz/Rhonda Batchelder

Spring CDR 15-Mile: Rushcreek  
Cable/Christina Van Zandt

Endurance 25-Mile: The Shaker AF/  
Carolyn Beckstrom (1st to Finish);  
Daystar Masserotti/Susan Boyer  
(Best Condition)

Spring Endurance 50-Mile: DB

Prophet/Debra Fisk

Hunter Pace: Mighty Morgans (Hunt-  
ing), Gerstner & Dow (Hacking)

August 5 CTR 25-Mile:

WGA Amadeus/Jane Rathbun

August 6 CTR 25-Mile: Dusty/Frieda  
Garrison (Ride); In Due Time/Robin  
Groves (Drive)

2-Day 50-Mile CTR: Texas Sonset

SSH+/Catherine Demick

Distance Days 15-Mile CDR:

Austin/Lucy Goodrum

Distance Days 25-Mile: Roxy/  
Chelsea Bouchard

Distance Days 35-Mile: AM Professor

Mystery/Robin Malkasian

Distance Days 40-Mile:

Langwood's Great Bay/Nancy Folbre

60-Mile: AM Hamlet/Ashley

Crihfield

75-Mile: Dione/Sarah McDonald

100-Mile: Tupelo Ace/Steve Rojek

Trail Horse of the Year:

Aikane's Sunflower/Robin McGrath

**349**

Pleasure  
Riders in  
2017

**287**

Pleasure  
Riders in  
2016



Photos by Nick Goldsmith & Spectrum  
Photography.



# Eventing



## June Horse Trials Winners

JYOP: Erica Jarrell/Uni Sprite  
 Open Prelim: Ferial Johnson/Great Recession  
 Prelim Rider: Megan Tardiff/Cabana Boy  
 Jr Tr: Elizabeth Gill/Quizz D'Orange  
 Open Tr: Michelle Chester/Paladin  
 Tr Horse: Marcia Kulak/Electric Daisy  
 Tr Rider A: Olivia Alminde/Moonstruck  
 Tr Rider B: Melanie Loschiavo/Spartacus Q  
 Jr Nov: Magdalene Meek/Sly Fox  
 Nov Horse: Marcia Kulak/Gran Torino  
 Nov Rider A: Sarah Noble/Man About Town  
 Nov Rider B: Paige Beliveau/Pippen McGee  
 O Nov A: Emily van Gemenen/Carlingford  
 Open Nov B: Jennifer Fitch/JEF Finn Lad  
 BN Horse: Jocelyn Hawe/Cadbury VT  
 BN Rider: Susanne Lichten/Womble  
 Jr BN: Elle Stetson Dibble/Road House  
 Open BN: Lourie Yelton/Ripleigh

8

Days of  
Competition

The 2017  
Starter Horse  
Trials were  
called off  
due to storms.





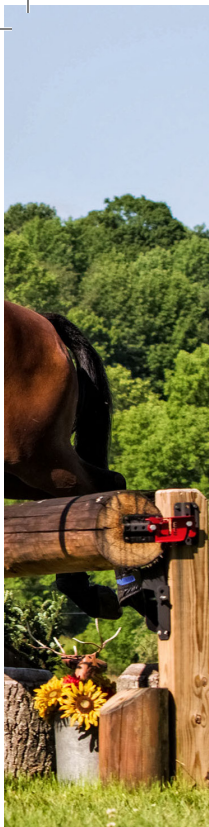

## Festival of Eventing Winners

CIC 1\*: Bruce (Buck) Davidson, Jr./Harry  
 Open Intermediate: Cornelia Dorr/Louis M  
 JYOP: Ryan Keefe/Hoodwink  
 Open Prelim: Anna Loschiavo/Fernhill Swatch  
 Prelim Horse: Hallie Coon/Captain Chacco  
 Prelim Rider: Lila Gendal/BT Just A Rebel  
 Open Tr: Kylie Lyman/Glynnwood Mer Calido  
 Prelim/Tr: Ellis Hargadon/Husaar Sunset  
 Tr Horse: Sharon White/Juneau  
 Tr Jr: Emma Weir/Sapphire  
 Tr Rider A: Anne Grenier/Almost Famous  
 Tr Rider B: Abigail Niles/Black Tie Affair  
 Nov Horse: Susan Provenzano/Barrichello  
 Nov Jr A: Laura Considine/Stunt Pilot  
 Nov Jr B: Lilah Whitcomb/Maximum Velocity  
 Nov Jr: Isabel Linfield/Burraun Jeseabelle  
 Nov Rider A: Nancy Read/Caribe PCH  
 Nov Rider B: Ashley Miller/Irish Sea  
 Nov Rider: Kathrine Midgley/The Minnick Verse  
 Open Nov: Kate Nolfi/Wild Pioneer  
 Open Nov (weekend): Jane Hamlin/Laduma  
 BN Horse: Maddie Lichten/Piper  
 BN Jr A: Hilda Ronn/Quarter Irish  
 BN Jr B: Irene Turner/Open Rebellion  
 BN Rider A: Kara Comeau/Running Outta  
 BN Rider B: Jessie Hayes/FMF Liesl  
 Open BN: Sally Davis/MFF Manhattan Affair



Tremaine Cooper & Janine McClain Presented  
**New Cross-Country Tracks  
 & "The Mound"**

## 2017 Entries By the Levels

<b>24</b>	<b>312</b>
Intermediate	Novice
<b>20</b>	<b>236</b>
CIC1*	Beg. Novice
<b>102</b>	<b>40</b>
Preliminary	Elementary
<b>159</b>	<b>25</b>
Training	Pre-Elem

## September Horse Trials Winners

JYOP: Katie Lichten/RF Luminati  
 Prelim Horse: Hallie Coon/Azrael  
 Prelim Rider: Caroline Teich/Kingslayer  
 Open Tr: Michelle Kulak/Paladin  
 Tr Horse: Madison Gallien/Royal Landino  
 Tr Jr: Emma Weir/Sapphire; Tr Rider A: Kevin Roche/Lou  
 Tr Rider B: Meredith Webb/Precious Z  
 Nov Horse: Jocelyn Hawe/Cadbury VT  
 Nov Jr A: Madi Luce/Allie III  
 Nov Jr B: Hannah Smith/Bittersweet's Aurora  
 Nov Rider A: Ayden Schain/Pyxylated Magic  
 Nov Rider B: Sarah Noble/Man About Town  
 Open N A: Alison Eastman-Lawler/Time to Fly  
 Open N B: Jessica Champagne/Gallud Benni  
 BN Horse: Susan Berrill/Lally Move On  
 BN Jr: Abigail McDonough/Easy Flight  
 BN Rider: Andrea Brainard/Watson's Beijing  
 Open BN: Jocelyn VanBokkelen/Wauwinet



Photos #1, 2, 3, 5, 6 by Joan Davis/Flatlandsfoto.  
 Photo #4 by Michelle Matschke/Flatlandsfoto.



## Festival of Eventing Patrons' Tent

For the second year  
 in a row, patrons had  
 a blast enjoying food  
 and drink from the best  
 seats in the house.



# Driving



12  
Days of  
Competition



## The Events

- |                  |                                      |
|------------------|--------------------------------------|
| Jan 6, 7, 21, 22 | Sleighing Events                     |
| May 13–14        | Combined Test & Arena Driving Trial  |
| Aug. 25-27       | Combined Driving Event & CAI* & CT   |
| Sept. 22-24      | Fall Driving Classic & Pleasure Show |
| Apr. - Oct.      | Wheel Runners Clinics                |





# Season Review

Driving at GMHA continued to flourish in 2017! GMHA appeals to all styles of driving. Throughout the season GMHA offered Combined Tests, Arena Driving Trials, a Continuous Event, a Combined Driving Event, Pleasure Shows, and Clinics.

Despite cold and rainy weather for the spring event attendance was solid. The Combined Driving Event featured the second CAI\* and an increase in participation, with 110 entries over 3 days. The new date for the Fall Driving Classic, further into the beautiful foliage season, seemed to be a popular one as the entries grew for 2017.

*Photos by Nature of Light Photography.*



## 1 CDE

in New England  
Right here at GMHA



## 179

Competitors  
in  
2017

vs

## 170

Competitors  
in  
2016

# Congratulations

## May Combined Test & ADT Champions

CT Training - Dwayne Pash, Parfait  
CT Preliminary - Gale Hepfinger, Black Diamond Nikita  
CT Intermediate - Hilary Mroz-Blythe, Bijou  
CT Advanced - Pat Mann, Winds of Gaspee  
ADT Training - Kassi Farrar, Bentley  
ADT Preliminary - Gale Hepfinger, Black Diamond Devin  
ADT Intermediate - Nancy Dimick, Narnia

## Combined Driving Event Champions

CAI\* - Brooke Tadlock, LR Ami Sahib  
CDE Intermediate II - Denis Martin, Senna  
CDE Intermediate - Anna Koopman, Night Chief  
CDE Prelim - Suzy Stafford, Isobel Ypkje van het Kasteel  
CDE Training - Cynthia Bliven, Spencer

## Fall Driving Classic Champions

CT Training - Pat Mann, Purdy Cat  
CT Preliminary - Deana White, My Summer Vacation  
CE Training - Maya Dobush, Inky  
CE Preliminary - Kelsi Breslend, Rohan Dionysus  
CE Intermediate - Nancy Dimick, Randallane Narnia  
ADT Training - Tracey Turner, Chardonnay 76  
ADT Preliminary - Cheryl Pratt-Rivers, UVM Tirzah  
ADT Intermediate - Robin Groves, In Due Time  
Pleasure Show Open - Robin Groves, Thor's Toy Truck  
Pleasure Show Novice - Jenny Kimberly, Lucas



## -9 °F

Morning Temperature of  
GMHA's Sleigh Rally



## 7

Days of  
Driving Clinics



# Hunter Jumper



## The Events

- |            |   |
|------------|---|
| May 20–21  | Spring Hunter Jumper Show<br><i>NEHC - VHJA - NH - M&amp;S Affiliated</i>                       |
| July 12–16 | Summer Hunter Jumper Show<br>& Team Jumper Challenge<br><i>NEHC - VHJA - M&amp;S Affiliated</i> |
| Sept 9–10  | Fall Hunter Jumper Show<br><i>NEHC - VHJA - NH Affiliated</i>                                   |

**432 Trips**

Spring Show

**1,591 Trips**

Summer Show

**567 Trips**

Fall Show

**2,590**

Total Trips for 2017





# Season Review & Congratulations

The Spring Hunter Jumper Show kicked off the season with a rainy start to 2017.

**2'6" Derby Winner: Sophia Channel on Cocoa Kick**

**3' Derby Winner: Olivia Rooney on Savoire Faire**

The Bateman Horse Transportation Team Jumper Challenge saw an increase in entries. While everyone enjoyed tasty lobsters, we watched these teams clinch the TJC Champion titles in these three divisions:

**2'6" TJC Winners: "Spur Of The Moment"**

Amy Atkins, Amy Jenne, Kristen Miller & Megan Skalla

**3' TJC Winners: "Willow Hill 1"**

Eleanor Bola, Tawn Edwards, Emma Mooney & Jessie Schwartz

**3'6" Winners: "Team A"**

Susan Berrill, Madison Gallien, Lila Gendal & Daryl Kinney

The Fall Hunter Jumper show thrived on its new date in September. The Fall Derby was picturesque on the Jump Field as foliage season rolled in.

**2'6" Jr/Adult Am Equitation & Hunter Derby Winner: Sage Pecor on Good For Me**

**3' Jr/Adult Amateur Equitation Derby Winner: Larissa Russin on Sands Of Time**

**3' Hunter Derby Winner: Sophia Comi on Enzo VDL**

*Photos by Reflections Horse Show Photography.*



9  
Days of  
Competition

517  
Competitors in  
2017

vs

593  
Competitors in  
2016



# Dressage



8  
Days of  
Competition



1,389  
Rides Down Centerline

## The Events

- June 16–18 June Dressage Day & Show  
*USEF/USDF Level 3 Competitions*
- July 28–30 Dressage Day & Days  
*USEF/USDF Level 3 Competitions*
- October 7–8 Fall Dressage Show  
*USEF/USDF Level 2 Competition*





There's Only  
**1**  
Cecilia Hoyt  
Volunteer Extraordinaire

**632**  
Competitors  
in  
2017  
vs

**646**  
Competitors  
in  
2016

Photos by Reflections Horse Show Photography

### June Dressage High Scores of the Show

Tr Jr: Silhouette/Grace Pooler; Tr AA: Johannes/Samantha Andrews; Tr Open: Bimisi/Nancy Harrod

1st Jr: Stelina/Eden Smith; 1st AA: Freedom/Michelle Hirshberg; 1st Open: Grambling/Katie Bachli

2nd Jr: Furst Story/Callie O'Connell; 2nd AA: Sir Galahad/Katie Letourneau; 2nd Open: Alexander/Jennifer Narbonne

3rd Jr: Tanner/Ava Dzilewski; 3rd AA: Galileo/Sara Smith; 3rd Open: Beaujolais/Colleen O'Connor-Dzik

4th Jr: Xique HM/Sydney Horgan; 4th AA: Napali/Mary Piro; 4th Open: Don Bosse/Heidi Hauri-Gill

FEI Jr: Hot Chocolate W/Hope Cooper; FEI AA: Fynn\*/\*/\*/\*/Candace Platz; FEI Open: Avignon/Katie Robicheaux

### Dressage Days High Scores of the Show

Tr JR: TLF Valdemar/Colleen Barrett; Tr AA: Donnerblitz/Lisa Whalen; TR Open: Corleone/Adam Cropper

1st Jr: Sly Fox/Magdalene Meek; 1st AA: Wilhelm II 121/Paula Enos; 1st Open: Zafari Soholm/Jocelyn Kraenzle

2nd Jr: Air Count/Riley Reardon; 2nd AA: Expert ACB/Beth Harbin; 2nd Open: Azucena/Suzanne Fraser

3rd Jr: Reina/Isabella Thorpe; 3rd AA: Merlin/Christina Morin-Graham; 3rd Open: Flingh's Dream/Roberta Carleton

4th Jr: Pernod/Caroline Hermann; 4th AA: Dontruschels Christina Morin-Graham; 4th Open: Grace Jones/Alexandra Reid

### 2017 Entries by Level

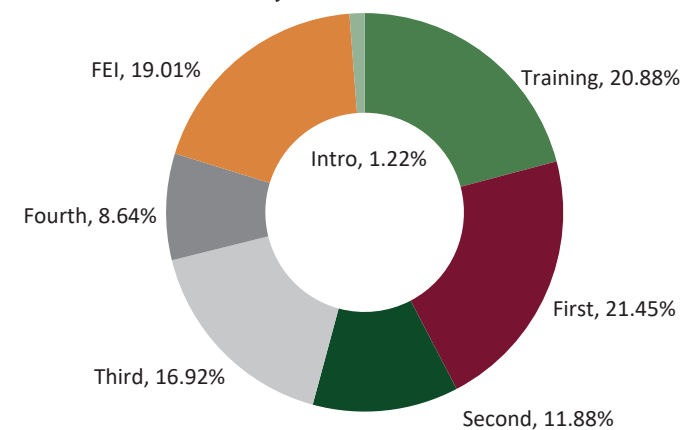





# *Thank You* 2017 Volunteers

Barbara Ackley  
Joan Adler  
Melissa Alaimo  
Lee Alexander  
Ciaran Allmendinger  
Bob & Teta Anderson  
Brad Andrews  
David Angus  
Scott Arliss  
Amy Atkins  
Dan Avery  
Joy Axten  
Chris Axten  
Cindy Baehr  
Alice Baird  
Beth Balon  
Beth Barna  
Toby Bartlett  
Aimee Bartlett  
Cindy Bateman  
Cindy Baumann  
Jessica Baumann  
Ludy Biddle  
Hannah Black  
Joanna Bligh  
Anja Blofeld

Kelly Blue  
Kyley Bovino  
Sue Boyer  
Walter & Alice Bradeen  
Joe Braun  
Peter Bravmann  
Amy Bresky  
Mark Bromley  
Lyn Brown  
Caitlin Brown  
Sarah Bruce  
Robertta Bryant  
Emily Bryant  
Lynn Bryant  
Emma Burnham  
Lael Burns  
Kathleen Burr  
Louise Calderwood  
Marylynn Caruso  
Barbara Cassani  
Larry Catlett  
Catherine Christenson  
Patty Christman  
Amelia Clairmont  
Jen Clapp  
Lou Clarino

Victoria Clogston  
Gaynor Coassin  
Jeannette Cole  
Rachel Cole  
Paula Colt  
Lisa Cook  
George Cook  
Sarah Cooper  
Denise Cote  
Douglas Coursey  
Vivian Creigh  
Lisa Curry-Mair  
Johnna Dana  
Susan Dasti  
Alex Derbenev  
Amy Dexter  
Jennifer Dionne  
Celia Donovan  
Katelyn Drake  
Melissa Drye  
Louise Duda  
Eileen Duffy  
Jennifer Eddy  
Clarissa Edelston  
Emily Eldridge  
Sue Eldridge

Lucia Ellerson  
Jeanette Ellms  
Katherine Erickson  
Lori Essenberg  
Barbara Estey  
Sue Esty  
Katharine Feeherry  
Shirley Fenner  
Linda Ferland  
Morgan Ferland  
Laurie Fichter  
Jamie Fields  
Emily Fields  
Kim Fillian  
Jennifer Fitch  
Katrina Fletcher  
James Foley  
Shirley Foster  
Mary Fusco  
Joanna Garbisch  
Nancy Gaynor  
Barbara Gerstner  
Kristie Gill  
Kirsten Gilliland  
Lauren Gilliland  
Alison Gilliland



Kathleen Gilroy  
Linda Glock  
Ellin Goetz  
Mary Golek  
Elizabeth Gorse  
Deidre Goulding  
Barbara Goulette  
Emily Graeser  
Eric Grald  
Christine Greene  
Emily Greene  
Nathaniel Grew  
Erin Grogan  
Michelle Grover  
Robin Groves  
Wilson Groves  
Mary Gulbrandsen  
Anne Hablitzel  
Laurie Hall  
Kathy Hall  
Shelby Hall  
Debbie Hamilton  
Catherine Hamlin  
Jill Helmer  
Bruce Hickey  
Mary Joan Hiltz  
Jeanette Hogan  
Ruth Hogan-Poulsen  
Julie Howard  
Megan Howe  
Avril Howe  
Cecilia Hoyt  
G. Perry Hudkins  
Heidi Humphery  
Deborah C. Hunt

Marty Hunt  
Carole Hunter  
Mary Hutchins  
Jean Hyde  
Sarah Isham  
William Jarrell  
Amy Jenne  
Ray Johnson  
Ann Marie Johnson  
Jacqueline Kane  
Sharon Kania  
Fredlee Ann Kaplan  
Liz Kast  
Norma Katz  
Lisa Keeley  
Christina Keim  
Barbara Kelley  
Chip Kendall  
Ruth Kennedy Sudduth  
Gennett Kerstetter  
Madeline Kerstetter  
Jenny Kimberly  
Linda Kipperman  
Debbie Klene  
Linnea Koons  
Susan Koso  
Joyce Kramer  
Phillip Lamothe  
Donna Lapierre  
Darrin Lary  
Susan Lathrop  
Mary Lee  
Anne Leidinger  
Linda Levitre  
Laura Lewis

Janice Lillien  
Maia Lindner-Liaw  
Virginia Lisai  
Donald Lyon  
Sierra MacDonald  
Dorothy Maggio  
Nancy Magnum  
Barbara Maletz  
Robin Malkasian  
Margie Manner  
Jacky Marston  
Gary Martin  
Joyce Martin  
Tina Mauss  
Janet Mayberry  
Steve Mazeu  
Elizabeth McEglin  
Jay McGarry  
Brady McGarry  
Sheila McLevedge  
Deborah Meek  
Magdalene Meek  
Sydney Meeker  
Greer Melville  
Susan Merle-Smith  
Ashley Miller  
Jamie Mirra  
Hilary Miskoe  
Scott Monahan  
Emily Moore  
Linda Muerle  
Dennis Munnelly  
Karen Nassif  
Danise Natale  
Wendy Newsham



**318** Volunteers

*Working*

**4,635** Hours

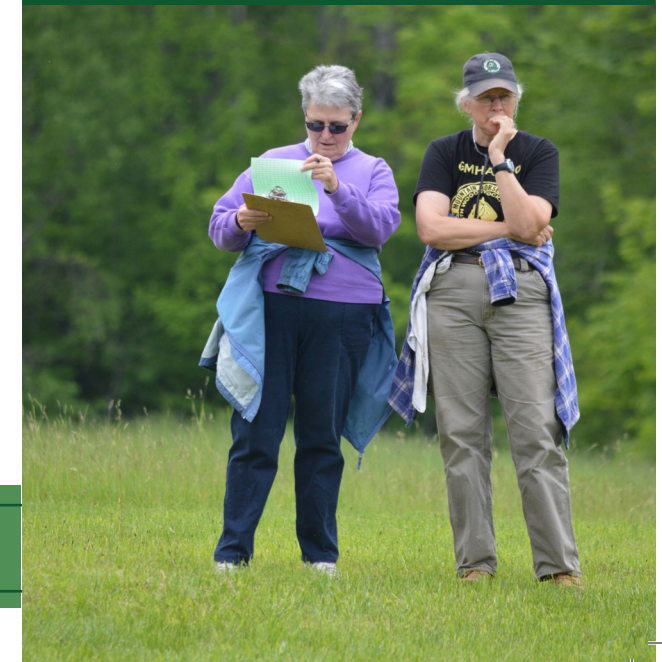

Thank You • Thank You • Thank You • Thank You • Thank You





**"Your volunteers are a wonderful group of people—helpful, courteous, and friendly. There are a lot of terrific things about GMHA but the people are what make it really special."**

*—Excerpt from a Competitor Survey*



## 2017 Volunteers Continued...

Jay Newton  
Sandy Niles  
Krista Nordgren  
Mara Novak  
Geoffrey O'Brien  
Beth Oliphant  
Shirley Ouelette  
Jane Ashley Pakenham  
Cheri Patron  
Anne Peck  
Jean Pecor  
Mickey Perry  
Anne Peyton  
Samantha Pigeon  
Robert Piro  
Jacquelyn Piro  
Candace Platz  
Amy Plavin  
Ann Poole  
Bill Porcella  
Kim Porter  
Margaret Potoroski  
Faith Potorski  
Daphne Potter  
Christa Prescott  
Holly Pulsifer  
Kate Rakowski  
Cynthia Rankin  
Steve Read  
Ameigh Reynells  
Edwin Reynolds  
Stephanie Rice  
Rebecca Rice  
Callie Richardson  
Susanne Richey  
Meg Robbins

Giuliana Robertson  
Sheri Rockburn  
Katherine Roe  
Sophie Roe  
Deb Rose  
Jennifer Ruddy  
Linda Saba  
Lolly Savage  
Heidi Schaefer  
Jack Schofield  
Sue Schwaiger  
Michelle Schwartz  
Susan Sellev  
Maggie Sue Sheehan  
Wyatt Sherman  
Christine Simms  
Janet Singleton Spangler  
Thomas Sintros  
Karen Skalla  
Megan Skalla  
Mike Skalla  
Lisa Brooks Smets  
Brian Smets  
Ann Smith  
Pam Sorton, VMD  
Olga Spanhoff  
Rollie Stapleton  
Cindy & Terry Stedman  
Jo Steele  
Abigail Steinberg  
Katrina Strout  
Kerry Sullivan  
Jan Tarlow  
Pamela Tengdin  
Dean Tengdin  
Emily Therrien

Harriet Thomson  
Jennifer Tousignant  
Sonya Trapp  
A. Travis  
Joyce Truman  
Tracey Turner  
Craig Turner  
Olivia Turney  
Kylie Tuttle  
Jocelyn Van Bokkelen  
L. van Hanel  
Helen van der Voort  
Susan Van Huis  
Carol van Schaik  
Bob Wagner  
West Weathersfield Fire Dept.  
Ben Waters  
Paula Waters  
Kat Waters  
Dana Waters  
Timothy Watko  
Karen Watko  
Paula Wehde  
Betty Welles  
Fred Weremey  
Rebecca Wheeler  
Sari White  
Gail Williamson  
Callie Willis  
Amy Wilson  
Tess Winterling  
Lourie Yelton  
Ingrid Yukins  
Nancy Ziegler

**Thank You • Thank You • Thank You • Thank You • Thank You**



# Trail Resources & Conservation

In 2017, we got to work on a lot of trail maintenance. The wet weather ensured that! Thanks to donations to our Trail Fund and the work of many who volunteered time and equipment, we removed trees, repaired water bars and culverts, mowed, clipped branches and re-routed or closed sections of trail when necessary. The dry spell in August and September was a welcome relief!

It was a year of new beginnings as well with many miles of new trails being shared for the first time by landowners in our community. We have also been strengthening our relationships with many important conservation and trail user organizations as we continue to seek ways to preserve trails and open spaces. Highlights of this effort include:



Participation in the Vermont Horse Council's Equine Economic Study Collaborative which is working with the University of Vermont, Vermont Technical College and State Representatives to quantify and leverage the impact of equine activities on the state economy.



Hosting a Winter workshop on Sustainable Trail Design for the community and participation in a 3-Day intensive course on design and construction of sustainable trails.



Collaboration with the Towns of Weathersfield and West Windsor, and Ascutney Outdoors, to examine the feasibility of a multi-use trail around Ascutney Mountain.



Trail exploration and maintenance in cooperation with the local snowmobile clubs.



Planning an equine and mountain bike meet and greet with the goal of doing more joint events to promote education on safe trail sharing between these two user groups.

## 32 Miles

of New Trails  
Added to the Network in 2017

**Thank You** to the **88**  
Private Landowners  
Whose Trails We Used in 2017

## 248 Hours

Trail Maintenance  
Volunteer Hours in 2017



Countless water bars were cleaned out and re-built once it was dry enough to get out on the trails.



LEFT: Jay Newton from West Windsor helped us to remove dangerous old fencing from alongside a trail.

ABOVE: Chelle Grald completed the Trail Master Certification Program sponsored by the AERC. This education was put to work exploring new trails and consulting with landowners on improving existing ones.



# 2017

## Thank You Annual Fund Donors

Anonymous 1-10  
Cornelia Agnew  
Melissa Alaimo  
Tucker Anderson  
Bob and Teta Anderson  
& Family  
Ky Anderson  
Charles Anderson, M.D.  
Diane Andrews  
David & Carol Angus  
Apple Lane Foundation  
Alison Arter  
Amy Atkins  
Richard Attridge  
John & Maureen Ausura  
Stephanie Baer  
Brenda Barthelmy  
Charlene Bauer  
Liz Bayne  
Sarah Beckley  
Linda Bennett  
Ludy Biddle  
Don Bishop  
Linda & Steve Blais  
Sarah Blum  
Pamela Bolek

Mark Borkoski  
Amy Borner  
Walter & Alice Bradeen  
Linda Brauda  
Peter Bravmann  
Dianne Bresee  
Amy Bresky  
Janet Briggs  
Cynthia Broda  
Alexa Brogna  
Bernadette Brown  
Anna Brown  
Buchanan Family Foundation  
Judith Buechner  
Mrs. Reed Burkey  
Shannon Buskey  
Penny Butler  
Sarah Carlan  
Anne Carroll  
Barbara Cassani  
Milda Castner  
William & Cynthia Catto  
CeCe Christenson  
Joan Christy  
Karen Clark  
Catherine Clifford

Rebecca Coffin-Vickery  
Rachel Cole  
Jeannette Cole  
Ruth Collins  
Susanna Colloredo-Mansfeld  
Ginny Commander  
Joy Congdon  
Anne Straton Conlin  
Karen Contryman  
Elizabeth Coulter  
Ashley Cuihfield  
Haillie Crockett  
Joan Curtis Reese  
Erika Dade  
Jeryl Davis  
C. Brett Demayo  
Desmeules, Olmstead & Ostler:  
*In Honor of Jens Jacobs*  
Kathy Devine  
Birgitta Dickerson  
Celia Donovan  
Brenna Donovan  
Elizabeth Dow  
India Doyle  
Eleanor Drew  
Melissa Drye

Beverly Dudley  
Bevin Dugan  
Margaret Dunn  
The Dunne Family  
Sarah Eaton  
The Eddy Family  
Karen Eisenhower  
Denny & May Emerson  
Gudrun Eriksson  
Barbara Estey  
Jennifer Ferree  
Jamie Fields  
Beth Fishman  
Barbara Fitch  
Susan Fowler  
Freeman-Martin Family Fund  
Pamela French  
Stacey Gallowhur  
Dayna Gant  
Frieda Garrison  
Skip Gercke  
Carol Geremia  
John & Pamela Gerstmayr  
Barbara Gerstner  
Denis & Bambi Glaccum  
Allen & Iris Glick







"I know it's small, just a drop in the bucket.  
But, enough drops will fill the bucket."

– Anonymous Donor

Linda Glock	Martha Judy	Sharon McCusker	Jane Ashley Pakenham
Kaley Gonzales	Leslie Kagan	Katherine & Jim McHugh	Michael Paparo
Suzi & Jim Gornall	Norma Katz	Jane & Julie McKean	Anna Hope Payson
Ferris Gorra, DVM	Frank Keegan, Jr.	Monica McKenna	Jonathan & Annie Payson
Irena Gospodarek	Sarah Kemble	Casey McMorrow	Lily & Sage Pecor
Eric & Michelle Grald	Christa Kemp	Donna McNulty	Jean Pecor
Clare Grenier	Jenny Kimberly	Susanne Meyer	Susan C. Perry
Eileen Growald	Celena Kingman	Kathrin & Hank Midgley	Mr. & Mrs. William Pingree
Jane Gurzenda	Debbie Klene	Sylvia Miskoe	Lucy Pingree
Elizabeth Haartz & Walter Davis	Nancy Kline	John & Nancy Mitchell	Robert Piro
Anne Hablitzel	Lawrence & Kate Knowles	Scott Monahan	Elizabeth Platt
Chester Halka	Anna Kolchinsky	Lisa Morrison	Patricia Polk
Bryce Hall	Robert Koopman	Daniel Mullen	Carolyn Pope
Kathy Hall	Susan Koso	Jane & Tim Murray	Joanne Preli
Nancy Hamill Winter	Barbara Kowalski	Frederick Muzi	Barbara Putnam
Brian Hanlon	Marcia & Ann Kulak	Helen Naylor	The Pyne Family
Donna Harnsberger	Patti Kuzmickas	Rives, Janet & Jennie Neblett	Mickey Rathbun
Madeline Hartsock	Dr. David Lamb	NH Charitable Foundation	Nancy & Vince Reale
George & Jill Helmer	Rev. Bill & Joanna Lasher	Pat Nichole	Elizabeth Rhinelander
Gale Hepfinger	Suzanne Lavoie	Jim & Luanne Nickerson	& Peter Macewen
Harold & Elizabeth Hestnes	Fanny Lee	Jill Noble	Dr. Daniel Rice III
Mary Joan Hiltz	Madeline Leone	Lisa & Taylor Noonan	Judith Richter
Cecilia Hoyt	Sue Levy	Susan Norman	Karl Riotte
Julia Hulett	Elizabeth Liacos	Patsy O'Brien	Giuliana Robertson
Deborah C. Hunt	Jan Lord	Susan O'Donoghue	Elsie Rodney
Marty Hunt	Dot Maggio	John Ohaus	Katherine & John Roe
Carole Hunter	Robin Malkasian & Kate Burr	Alston Osgood Wolf	Alice Root
Clara Irvine	Margo Maloney, DVM	Tracy & Thomas Ostler	Deb Rose
May Janiga	Karen Marlin	Ottawaquechee Nat Resources	Ward Rowley
The Jarrell Family	Diana Marsh	Conserv. District	Lisa Saabye
Marie-Claude Jarry	Pat Martin & Brad Turley	Margaret Otzel	Lisa Samoylenko
Ray Johnson	Janet Mayberry	Edith Overly	Anne Sanderson
Dana Jolley	McCollom Family Foundation	Drs. Tom & Sarah Oxnard	Robin Santara-Waters





**\$10** to  
**\$5,000**  
Range of Donations

**\$230**  
Average Donation



## 2017 Annual Fund Donors Continued...

Jeffrey Santer  
Nancy Satwicz  
Sylvia Schafer  
Jack & Beverly Schofield  
Lucy Schreuer  
Merryl Scott  
Maggie Sue Sheehan  
Kimberly Shields  
Phil & Emilie Shipman  
Kathy Shultz  
Robin Simpson  
James Sligar:

*In Honor of Chip Kendall*

Joy Smith  
Sally Smith  
Dr. Peter Swift  
& Diana McCargo  
Nancy & Fred Sperling  
Dawn Steele  
Frederica Steinberg  
Dr. & Mrs. Dan Steinke  
Alyson Stellos Hartsock  
Christine & Bob Stiller  
Richard Sullivan  
Leslie Sullivan  
Jill & Steven Tassinari  
Barbara Thomke  
Nancy Thorne  
David & Sally Tripple  
Jocelyn Van Bokkelen  
Gretchen Van Buren  
Helen van der Voort  
Betsy Van Gemeren  
Susan Van Huis  
Darla Vaughn  
Nancy Venezia  
Janice Warner

Dana & Paula Waters  
Cindy Welch  
Lois Whidden  
Bebe Whittle  
Holly Willard  
Marilyn Williams  
Ralph Williams  
Robert Williamson, M.D.  
Roberta Wooldridge  
Amy Wright  
Nancy Ziegler

## Trail Fund

Jeannette Cole  
Frieda Garrison  
Terry Geoghegan  
Elizabeth Haartz & Walter Davis  
Ray Johnson  
VERDA

## In Memory of Linda Johnson

Stephen & Kathleen Ahern  
Sandra Baker  
Sarah Gilliatt  
Kathy Hall  
Barbara Maletz  
Penny Newman  
Katharine Sturgis  
Jack & Beverly Schofield  
Pamela Walker  
Dana & Paula Waters

## In Memory of Francesca Tabora

Anonymous 1  
Anonymous 2  
Jeff Patry  
Barbara Sternberg

## General Donations

Jack & Dorothy Byrne  
Foundation  
Dayna Gant  
Carol Geremia  
Dee Goulding  
Teresa Jacoby:  
*In Honor of Janet Mayberry*  
Dana & Paula Waters

## Misc. Donations

Bob & Teta Anderson:  
*In Memory of George Wiswell*  
Peter & Gioia Bravmann  
Jocelyn Cascio  
Shirley Fenner  
Barbara Gerstner  
Emily Goddard  
Clara Hendin  
Jeanette Hogan  
Ruth Hogan-Poulsen  
Carole Hunter  
Fred Weremey & Kathy Hall  
Patricia Hastings  
Jenny Kimberly  
Robert Koopman  
Mary Mott-Kocsis  
Kathie Moulton  
Stephen & Dinah Rojek





## Capital Improvements

2017 saw two large capital improvements on the grounds, and several other small projects. First, the Upwey Roof project is complete! The entire roof has been replaced and looks fantastic. Thanks to everyone who donated to the project. We could not have done it without your help.

The second big project we completed in 2017 is the Jump Shed. You might remember that the old shed was destroyed by a car in 2016. The new shed is bigger, providing storage for all of our stadium jumps, and has an improved "crow's nest" viewing area.

Other notable upgrades include a new concrete manure pit for the Upwey Barn, lighting for the Pavilion, a newly painted Ranch House, and the creation of the Mound on the cross-country course.



## Silver Stirrup Legacy Society

GMHA is excited to welcome Giuliana Robertson and Jack and Beverly Schofield to the Silver Stirrup Legacy Society.

On a much sadder note, GMHA is sorry to report that Silver Stirrup member Willard Rhodes passed away on Saturday, September 16, 2017.

*Photo: Jack Schofield and GMHA President Walter Bradeen.*



### Silver Stirrup Legacy Society Members

Anonymous 1	Cecilia Hoyt
Anonymous 2	Earl & Katherine Johnson
Anonymous 3	Dana Jolley
Sue Achenbach	John & Katherine Leslie
Kathleen Burr	Robin Malkasian
Jocelyn Cascio	Jane-Ashley Pakenham
H. Halsey Davis	Willard Rhodes
Sally Fellows	Dan & Carol Rice, III
James Foley	Giuliana Robertson
Joe Gitterman	Jack & Beverly Schofield
Kathy Hall	Ruth Sudduth
Elizabeth Hill Sweet	Fred Weremey
Seth Holcombe	Eileene Wilmot

**"The more people that are willing to give to GMHA, the more likely it is that future generations will be able to enjoy riding the way that I did growing up."**

*– Silver Stirrup Member*



# The GMHA Financial Picture

Unaudited – As of September 30, 2017

## Analysis of Revenue Sources

### INCOME PIE CHART\*

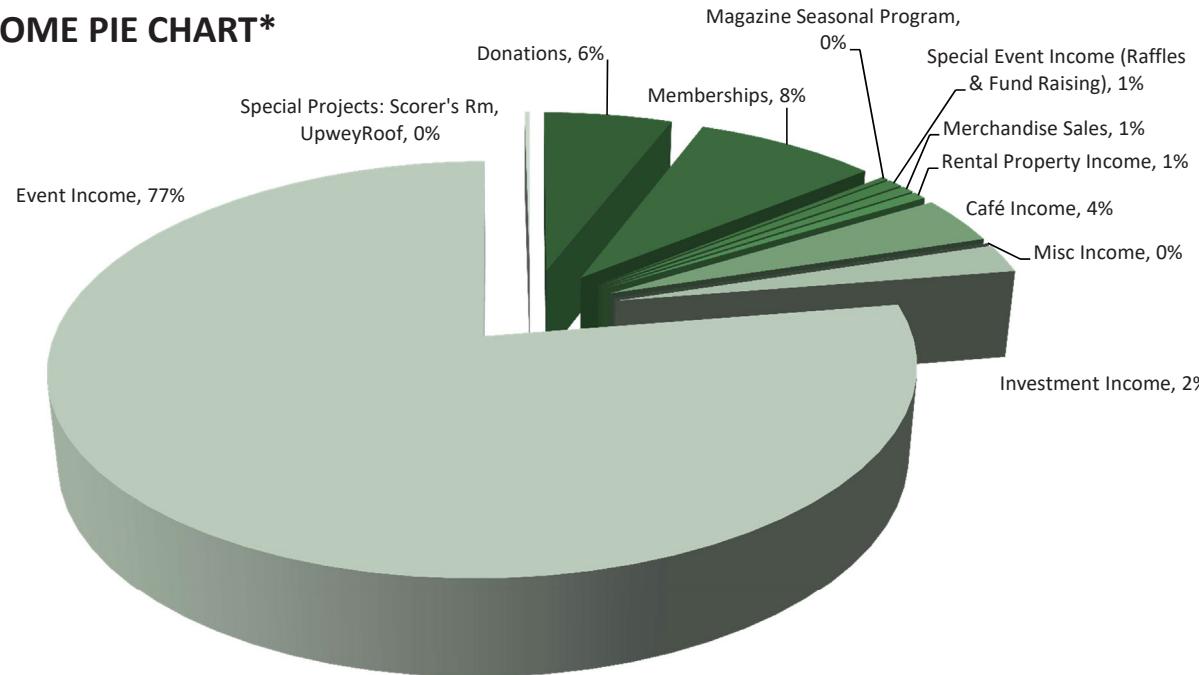

INCOME:	* 11 months
Donations	\$84,700.52
Memberships	\$120,270.00
Magazine Season Program	\$4,545.00
Special Event Income	\$9,880.00
Merchandise Sales	\$8,600.40
Rental Property Income	\$9,225.00
Café Income	\$55,916.39
Misc Income	\$47.51
Investment Income	\$33,678.43
Event Income	\$1,124,625.09
Special Projects	\$3,550.00
<b>Income Total:</b>	<b>\$1,455,038.34</b>

## Analysis of Revenue Sources

EXPENSES	* 11 months
General & Administrative	\$518,828.18
Scholarships	\$5,125.00
Event Expenses	\$520,851.49
Magazine & Program	\$21,515.26
Cost of Merchandise Sold	\$5,403.96
Other Communication & Mktg	\$18,154.68
Rental Property	\$6,974.80
Facility & Grounds	\$178,836.32
Café Food Expense	\$24,991.77
Building & Equip Depreciation	\$60,489.50
Interest Expense	\$832.02
Investment Account	\$8,989.17
<b>Expense Total:</b>	<b>\$1,370,992.15</b>

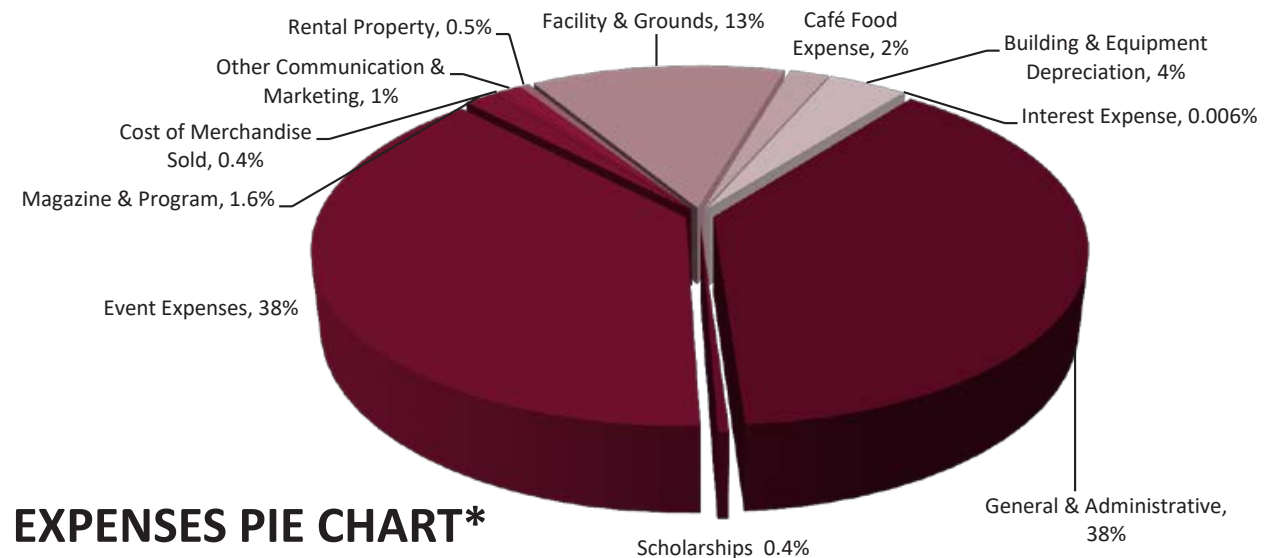

### EXPENSES PIE CHART\*



# Special Thanks to Birch Hill Farm

*for their continued generosity in  
allowing us the use of their land  
&  
supporting our young rider awards.*



## Special Thanks to Our Event Photographers

Abby Rowlee Photography  
Flatlandsfoto  
Nature of Light Photography  
Nick Goldsmith Photography  
Reflections Horse  
Show Photography  
Spectrum Photography

## GMHA Membership

**904**

2017 Members

**1,195**

2016 Members

### 2017 Memberships by Type

**494**

Individual

**46**

Business

**82**

Junior

**167**

Lifetime

**150**

Family

**1**

Friend

## Thank You Sponsors & Advertisers

### White Ribbon Business Listings

Abigail Zsenai Skincare &  
Eyebrow Studio  
Ascutney Mountain View  
The Grist Mill House  
Kendall Homestead/Kedron  
Valley Stables  
The Miller's House

### Event Sponsors

Bateman Horse Vans  
Equi-Prep  
Kedron Valley Inn  
People's United Bank  
Riding Warehouse  
Strafford Saddlery

### Festival of Eventing Sponsors

**Gold Sponsor:** The Eddy  
Family

**Silver Sponsor:** Barbara Roby

#### Bronze Sponsors

Mark & Diane Thompson  
Lucy Boynton-Lie

#### Partners

JP Carrara & Sons, Inc.  
LandVest  
Carolina International  
Maggie Shafmaster  
Jasper & Prudence Floral  
and Events

#### Friends

Jennifer Donovan & Ezra  
Dottino

Michele Marrin  
Nancy Reale

### Patrons Breakfast Sponsor

Yered Trailers

### Start Box Sponsor

Strafford Saddlery

### Cross Country Jump Sponsors

Setters' Run Farm  
The Fields Family  
Betsy van Gemenen  
The Paysons  
Susan Richey & Ashley  
MacVaugh

### T-Shirt Sponsors

Riverbend Veterinary Clinic  
Linda & Jim Kipperman  
Eva Peterson Massage  
ROC Equestrian  
Hitching Post Farm

Strafford Saddlery  
West Lebanon Feed & Supply  
Slypner Gear  
High Wind Farm  
Northfork Farm  
Arbrook Farm  
Mary Kahan, DVM

### Prize Sponsors

Bit of Britain  
Flatlandsfoto  
Lothian Farm Horse Products  
Slypner Gear  
Strafford Saddlery  
West Lebanon Feed & Supply



# Thanks for Your Support

## 2017 Business Members

GMHA greatly appreciates the support it receives from local & regional businesses.

Competitors and visitors appreciate finding Business Members' information on the GMHA website, making it easy for them to connect with goods and services while they are in the Woodstock area.

### Grand Champion



### Class Champion



### Reserve Champion

### Blue Ribbon

Carriage Shed  
Fat Sheep Farm and Cabins  
The Mountain Top Inn and Resort  
Nutrena Feeds and Progressive Nutrition  
The Shire Woodstock  
Sleep Woodstock  
Slypner Gear  
St. Pierre, Inc.  
Vermont Horse Country Store

### Red Ribbon

Anything Printed  
Braeside Lodging  
Dark Horse Realty  
Gambol Hill Farm  
Horse and Hound Farmhouse  
Mascoma Savings Bank  
New England Falconry  
Riverbend Veterinary Clinic  
Trafalgar Square Books

### Yellow Ribbon

Bennett's 1815 House  
Canvasworks  
Casella Waste Systems  
Cowshed Cabin Farm  
East Hill Farm  
Grasshopper Lane Communications  
Haystack Flats  
Jackson House Inn  
Shattuck Hill Cottage  
Top Acres Farm  
Turtle Farm Guesthouse  
Van Schaik Apartment  
Vienna Farm