



# GMHA

## 2014 Annual Report

### Board of Directors' Report

Despite some challenges, we are pleased to report on many successes in 2014. Our individual and business memberships have exceeded the previous year and our event entries were at an all-time high. The Annual Fund outperformed the prior two years.

GMHA increased the scope and number of events on the grounds. The June Dressage Shows, the Festival of Eventing, the Neil Shapiro Clinic, and our expanded Distance Days competitive trail rides are just a few examples. We also added more Members' Days to the calendar. All have been overwhelmingly successful. Our post-event participant surveys have given high marks to our staff, grounds crew, organizers and, of course, our volunteers, without whom none of the events would be possible.

Our commitment to the success of equine activities in our community is integral to our mission. This year we proudly participated in the Vermont 100 endurance ride, hosted a Hunter Pace with North Country Hounds, held fund raisers for High Horses Therapeutic Riding and Ride for the Cure, and worked with the Vermont Equine Riding & Driving Association (VERDA), Hartland Riding Club, and Central Vermont Dressage Association (CVDA).

GMHA's focus on fulfilling our mission of preserving and maintaining trails continued with the

addition of two new easements from landowners. Many riders expressed appreciation for the excellent condition of our trails.

Planned Giving is a key component to ensuring that GMHA will be here for the future. We were pleased to have the opportunity to recognize our newest members to the Silver Stirrup Society at an event this past August. Not only do these gifts provide for future stability, they help inspire others to consider leaving their own legacy gift to GMHA.

In preparing for the coming year, we are cognizant that our principle focuses are to: enhance the experience for members and participants whenever possible, solidify our financial stability for the present and future, invest in our infrastructure, physical buildings, and grounds, educate and promote land and trail preservation, and support and foster our hard-working staff and volunteers. We are also clear that we, as Board members, are charged with acting in the best interests of the association and our membership.

We will build on the successes and learn from our challenges to ensure that GMHA continues to flourish in the future.

— GMHA Board of Directors

## **GMHA Board**

**President:** Walter Bradeen

**Vice President:** Jill Helmer

**Secretary:** Paula Waters

**Treasurer:** Ray Johnson

### **Directors:**

Walter Bradeen

Reese Brown

Karen Clark

Annie Eldridge

Jamie Fields

Liz Gesler

Jill Helmer

Janet Mayberry

Betsy Medinger

Scott Monahan

Terri Satterlee

Joe Silva

Ruth Sudduth

Dana Waters

Paula Waters

## **GMHA Staff**

**Karey Waters,**

Events & Communications  
Manager

**Molly Hutchins,**

Eventing & Community  
Outreach Manager

**Ellen Tully,**

Bookkeeper

**Michelle Grald,**

Trails Manager

**Megan Rosén,**

Office Manager, Trail Secretary

**Cyndy Kozara,**

Trail Easement Specialist

**Bruce Perry,**

Grounds Manager

# Special Thanks to **Birch Hill Farm**

for the continued use of their beautiful property  
for our events.

## Scholarship Funds

### **Junior Horsemanship Clinic Scholarships**

A total of \$5,000 was generated from donors and the Disosway Foundation for the purpose of providing financial assistance to 11 students to participate in the Junior Horsemanship Clinic. Without the help of these funds, the students would not have been able to attend GMHA's ten day premier eventing clinic with their horses or ponies. We look forward to continuing this program in 2015.

### **Young Equestrian Development Scholarship**

New for 2014, this program was made possible by endowment funds entrusted to GMHA to provide educational opportunities for equestrians. In the first year of the program, \$1,500 was awarded to 6 young equestrians to compete or participate in a learning activity at GMHA. Scholarship funds were awarded for events in a variety of disciplines: hunter jumper shows, the 100-Mile Ride, Horse Trials, and the eventing clinics. This program will continue in 2015.

## Eileene Wilmot Award

Eileene Wilmot and her husband Peyton purchased Birch Hill Farm in 1950 and lived there for nearly 40 years. Eileene was a lifelong supporter of the sport of eventing and strongly advocated for supporting young people. In her memory, Birch Hill Farm generously sponsors an award which goes to the three top-placing riders competing in the Junior Preliminary division of the GMHA Festival of Eventing August Horse Trials.

This year Karri Bellamy took the first place \$900 prize, Becky Haring was awarded \$600 for second, and \$500 went to third place rider Abigail Flint.

## 2014 Membership Statistics

### Membership by Category:

Business Members	57
Individual	623
Lifetime	161
Family	438
Junior	164
Friends	9
<b>Total Members</b>	<b>1452</b>

### New for 2014:

Subscribers	106
-------------	-----

\* Increased from 1449 members in 2013.

Business Members provide support to the GMHA by supplying product or funds for our use in exchange for website marketing and advertising. Our diverse community of horse owners and members make the GMHA marketing efforts effective for the business members including Strafford Saddlery, LandVest, Springfield Auto Mart, Woodstock Inn, Rodd Roofing, SmartPak, Triple Crown Feed and others.

# Thank you

to all who made 2014 another terrific season at GMHA!

- Members
- Competitors
- Volunteers
  - Donors
- Landowners

*We look forward to 2015!*

## Trail & Open Space Preservation Program

This year GMHA wrapped up a contiguous trail easement project involving five properties that began two-and-a-half years ago! The Highfield Trail is now a reality, connecting Sheddsville Road to Banister Road. It allows horses and riders to savor- if just for a while- peaceful meadows and private road with tree-lined stone fences. These West Windsor neighbors, all horse owners and strong GMHA supporters, have diligently worked together to help protect this pleasureable equestrian passageway.

### Trail easements donated in 2014:

- Shirley and Bob Fenner amended their 2011 trail easement to extend Gambol Hill Farm Trail.
- Amy Bresky donated a trail easement for her critical link to Highfield Drive.

Read more about this cooperative trail easement project in the upcoming GMHA Fall Magazine.

— Cyndy Kozara, *Trail Preservation Specialist*

*Thank you to  
everyone involved!*

*Help Keep  
Open Space Open!*

# 2014 Annual Fund Donors

---

Ky Anderson  
Diane Andrews  
David Angus  
Alison Arter  
Mary Bacon  
Stephanie Baer  
Anita Bailey  
Ellen Bartlett  
Elizabeth Bayne  
Linda Bennett  
Rachel Benoit  
Mary-Dana Bentley  
Nancy Bergen  
K. Reed Berkey  
Sue Berrill  
Meg Bertolami  
Helmut Boehme  
Pamela Bolek  
Walter Bradeen  
Linda Brauda  
Peter Bravmann  
Dianne Bresee  
Amy Bresky  
Reese Brown  
Josh & Bernadette Brown  
Lyn Brown  
Jane Bryden  
Penny Butler  
Rebecca Carney  
Jocelyn Cascio  
Haley Cassidy  
Edward Cassidy  
Christa Cassidy  
Cynthia Catto  
Elaine Chertavian  
Bryan Clancy  
Jeannette Cole  
Joy Congdon  
Kathryn Contarino  
Robert Costello  
Elizabeth Coulter  
Holly Cressy-Davis  
Ashley Crihfield

Greg & Catherine Crockett  
Mary Crowe  
Joan Curtis Reese  
Erika Dade  
Chris Dayton  
Donna Donaghy  
Sasha Dow  
Elizabeth Dow  
Rochelle Duboff  
Don Earles  
Tom & Jennifer Eddy  
Anne Eldridge  
Denny Emerson  
Gudrun Eriksson  
Marsha Fahey  
Debra Feeks  
Elizabeth Ferber  
Jennifer Ferree  
Beth Fishman  
Barbara Fitch  
James Foley  
Patty Fredette  
NH Charitable Foundation/  
Freeman-Martin Family Fund  
Pamela French  
Julia Friberg  
Kathleen Fuller  
Dayna Gant  
GE Foundation/Cybergrants Inc.  
Susan Gendron  
Adele (Skip) Gercke  
Carol Geremia  
John Gerstmayr  
Barbara Gerstner  
Joe Gitterman  
Linda Glock  
Harriet Goodwin  
Jim Gornall  
Jamie Gornall  
Curtis Green  
Eileen Growald  
Lyn-Rae Hale  
Marin Haney

Lisa Hankin  
Nancy Hathaway  
Honora Haynes  
Abbie Hazlett  
Barend Heilbron  
George Helmer  
Anne Hennessey  
Gale Hepfinger  
Harold Hestnes  
Karrie Holbrook  
Cecilia Hoyt  
Dorothy Hunt  
Marty Hunt  
James Hunt  
Molly Hutchins  
Mary Hutchins  
Karen Immel  
May Janiga  
Brenda Jarrell  
Ray Johnson  
Dana Jolley  
Martha Judy  
Kate Kastner  
Frank Keegan, Jr.  
Jenny Kimberly  
Debbie Klene  
Lawrence Knowles  
Richard Lamb  
David Lamb  
Joanna Lasher  
Phillipa Lewis  
Stephen Major  
Barbara Maletz  
Robin Malkasian  
Kerry Marsh  
Emily Martin  
Janet Mayberry  
McCollom Family Foundation  
Donna McNulty  
Ilyana Meltzer  
Scott Monahan  
Richard Moon  
Jane Murray

# Other Donations

---

*Trail Fund, In Memory of, General Donations, In-Kind Donations*

Elizabeth Nace  
Lisa & Taylor Noonan  
Susan Norman  
Ann Ohaus  
Rowan O'Riley  
Alston Osgood Wolf  
Susan Perry  
Karl Pfister  
Ann Pierce  
Patricia Polk  
Carolyn Pope  
Sue Powers  
Wendy Pringle  
John Pyne  
Sheila (Mickey) Rathbun  
Elizabeth Rhineland  
Dr. Daniel Rice III  
Kerry Riess-Choukas  
Elsie Rodney  
Anne Sanderson  
Diana Sattelberger  
Nancy Satwicz  
Mary Savidge  
Sylvia Schafer  
Jack & Beverly Schofield  
Merryl Scott  
Paige Skipper  
Olivia Smith  
Laura C Smith  
Sarah Stableford  
Elizabeth Stanley  
Frederica Steinberg  
Christine Stiller  
Ken & Michel Sturm  
Richard Sullivan  
Chacea Sundman  
Cindy Sydnor  
Jill Tassinari  
Barbara Thomke  
Nancy Thorne

Lee Alexander  
Suzanne Adams  
Suzie Altemus-Landry  
Bob and Teta Anderson  
Anonymous  
Carol Boudreau  
Walter & Alice Bradeen  
Cynthia Catto  
Carolyn Charnley  
Catherine (CeCe) Christenson  
Jeannette Cole  
Celia Donovan  
Denny Emerson  
Debra Fisk  
Nancy Gaynor  
Denis Glaccum  
Iris Glick  
Linda Glock  
Nathaniel Grew  
Kathleen Hall  
Bruce Hickey  
Molly Hutchins  
Clara Irvine  
Ray Johnson  
Norma Katz  
Jenny Kimberly  
Marah Lueders

Dr. Omar Maher  
Tom Marsh, DVM  
Janet Mayberry  
Karen McCollom  
Monica McKenna  
Judy Milano  
Sandra Mowry  
Frederick Muzi  
Lori Paradise  
Anna Hope Payson  
Barbara Peck  
Maureen Pedro  
Carolyn Pope  
Holly Pulsifer  
Willard Rhodes  
Stephen & Dinah Rojek  
Terri Satterlee  
Joe Silva  
Elizabeth Van Gemen  
Vermont Community Foundation  
Vermont Equine Riding &  
Driving Association  
Paula Waters  
Fred Weremey  
Marilyn Williams  
Robert (Bob) Williamson, M.D.  
Claudia Winter

---

Pat Tracy  
David Tripple  
Elizabeth Van Gemen  
Carolyn van Schaik  
Jocelyn VanBokkelen  
Darlene Vanstone  
Susan Vita  
Dana & Paula Waters  
Karey Waters  
Ava Wehde

Melinda Weschler  
Whitehall Foundation, Inc.  
Kim Wilkinson  
Marilyn Williams  
Woodstock Rotary Club  
Lana Wright

*Our sincere thanks to all who have supported us this year.*

# Bates Saddles/Strafford Saddlery Festival of Eventing

---

## Title Sponsors

Bates Saddles and Strafford Saddlery

## Novice/Training Classic Three-Day Sponsors

SmartPak  
Stackhouse Saddles  
Point Two Air Jackets  
Eventing Training Online  
Fleeceworks

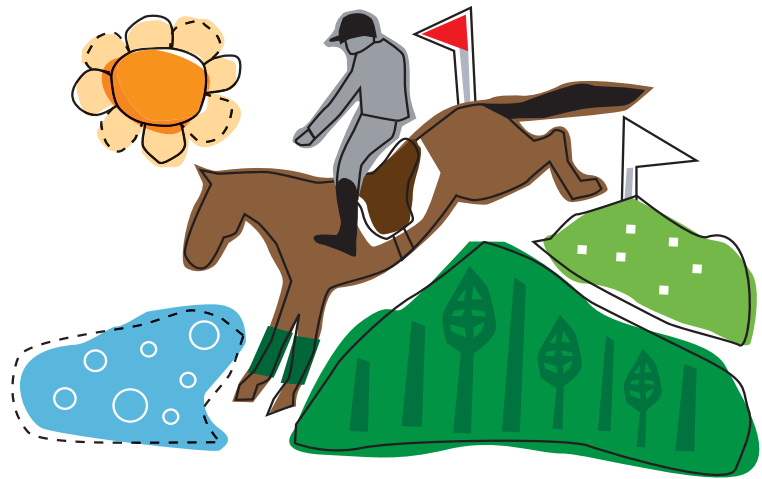

## Horse Trials and CIC\* Sponsors

Setter's Run Farm

## Festival of Eventing

### Clinic Sponsor

The Lichten Family

### Cash Sponsors

Springfield Auto Mart  
Barbara D. Roby Stannard &  
Dorothy Dunn Charitable Trust  
Footing First Equine Arenas  
The Disosway Foundation  
The Eddy Family  
The Fields Family  
Lucy Boynton Lie  
Robert Costello  
Mary Kahan

### Jump Sponsors

Nunn Finer/Strafford Saddlery  
The Stiller Family Foundation  
Headley Stud Eventing  
Lucy Boynton Lie  
Dover Saddlery  
Apple Lane Farm  
Annie Eldridge  
George Yered  
Springfield Auto Mart  
Ashley MacVaugh and Susie Richey  
The Chronicle of the Horse

### Prize Sponsors

Setter's Run Farm

The Disosway Foundation  
Bates Saddles  
Strafford Saddlery  
Lothian Farm/Disa Cheston  
Hamilton Biovet  
Landvest  
Kerrits  
Noble Outfitters  
Weatherbeeta  
RJ Classics  
Romfh & Centaur  
Tredstep Ireland  
Houseware Ireland  
Stubben  
The Chronicle of the Horse

### Competitor Party Sponsors

Footing First Equine Arenas  
E=MC Equestrian Arenas  
St. Pierre Sand and Gravel  
Hitching Post Farm

### Volunteer T-Shirt Sponsors

Trumbull Mountain Tack  
Townline Equipment  
Pirouette Farm  
Dark Horse Realty &  
Property Services  
Linda and Jeff Kipperman  
The Chronicle of the Horse  
Hitching Post Farm

Robinson Farm  
Strafford Saddlery

### Donation of Goods and Services

Sally Stetson Design  
- Graphic Design services  
High Wind Farm  
- Morning Coffee

### Special Thanks to

Sally Stetson  
*for her graphic design and print  
production expertise and countless hours  
helping with the Festival.*

Dia Jenks  
*for help with the competitor's party.*

Joan Davis/Flatlands Foto  
*for Festival photography.*

Birch Hill Farm  
Tom DeBevoise of Upwey Farm  
South Woodstock Fire Station  
*for the use of their property.*

# Silver Stirrup Legacy Society

“Recognizing all those who have made a legacy gift to ensure a sustainable future.”

If you have already remembered GMHA in your will or estate plan, please let us know by filling out a “Charitable Gift Intent Form,” available for downloading at <http://www.gmhainc.org/planned-giving.html>.



## Thank you to our donors!

### 2011

Willard Rhodes  
John and Katharine Leslie

### 2012

Dr. Earle E. and Katherine Johnson  
Eileene May Wilmot  
H. Halsey Davis  
Elizabeth F. Hill-Sweet  
Dr. Dan and Carol Rice  
Cecilia Lucia Hoyt  
James L. Foley  
Sally Fellows  
Joe Gitterman  
Dana S. Jolley  
Anonymous I  
Anonymous II

### 2013

Jocelyn Cascio  
Anonymous III  
Sue Achenbach  
Kathy Hall  
Frederick J. Weremey  
Robin Malkasian  
Dr. Kathleen M. Burr  
Ruth K. Sudduth  
Jane-Ashley Pakenham

### 2014

Sylvia Adair Maker  
(Posthumous)

## Event Statistics

### *Our disciplines by the numbers*

<u>Discipline</u>	<u>2014 # of Competitors</u>	<u>2013</u>
Eventing	962	914
Hunter/Jumper	690	678
Pleasure Riding	265	191
Driving	181	172
Clinics	191	138
Competitive Trail	287	313
Dressage	648	605

# 2014 Volunteers

---

*GMHA sincerely thanks all of our volunteers for their hard work this season.*

Susan Achenbach  
Lee Alexander  
Gail Allen  
Jessica Allen  
Linda Andersen  
Bob & Teta Anderson  
Keith & Lynda Angstadt  
David Angus  
James & Joy Axten  
Cindy Baehr  
Jill Barber Helmer  
Toby Bartlett  
Cindy Bateman  
Cindy Baumann  
Elizabeth Bayne  
Sarah Begley  
Caroline Bick  
Ludy Biddle  
Ticia Blanck  
Hannah Bowen  
Walter & Alice Bradeen  
Kelly Bragg  
Peter & Gioia Bravmann  
Leslie Brooks  
Caitlin Brown  
Nancy Butler  
Karen Carney  
Cynthia Catto  
Melanie Cerny  
Joyce Chapman  
Disa Cheston  
Catherine (CeCe) Christenson  
Gaynor Coassin  
Paula Colt  
Lisa Cook  
George Cook  
Mary Ann Crandall  
Stephanie Crockett  
Mary Crowell  
Marcy Daley  
Gayle Davis  
Nicole Diana  
Mary Dickson  
Felicia Dieffenbach  
Steven Dimick

Nancy Dimick  
Jennifer Dionne  
Charlene Divoky  
Maya Dobush  
Cindy Dougherty  
Melissa Drye  
Louise Duda  
Eileen Duffy  
Tom & Jennifer Eddy  
Dale Eddy  
Clarissa Edelston  
Anne Eldred  
Anne Eldridge  
Denny Emerson  
Katherine Erickson  
Karen Erickson  
Christine Eromenok  
Charlotte Faccio  
Linda Ferland  
Marie Ferri  
Jamie Fields  
Nancy Folbre  
Ann Forer  
Susan Foster  
Carol Frank  
Lynn Freeman  
Dayna Gant  
Joanna Garbisch  
Nancy Gaynor  
Barbara Gerstner  
Liz Gesler  
Erin Glock  
Linda Glock  
Ellin Goetz  
Christine Greene  
Julia Greene  
Nathaniel Grew  
Nancy Grout  
Pat Grove  
Michelle Grover  
Wilson Groves  
Anne Hablitzel  
Kathleen Hall  
Jane Hamlin  
Catherine Hamlin

Gina Handy  
Anne Hennessey  
Bruce Hickey  
Wendy Higginson  
Mary Joan Hiltz  
Avril Howe  
Heather Hoyns, DVM  
Cecilia Hoyt  
G. Perry Hudkins  
Laurie Hudson  
Hayley Hudson  
Emma Hudson  
Iris Hudson  
Heidi Humphrey  
Marty Hunt  
Carole Hunter  
Bonnie Hurton  
Jamie Hutchins  
Mary Hutchins  
Jean Hyde  
Megan James  
Karen Jameson  
Ray Johnson  
Susan Johnson  
Elaine Johnson  
Elaine Johnston  
Scott Keating  
Heather Kelley  
Barbara Kelley  
Chip Kendall  
Sara Kilguss  
Jenny Kimberly  
Debbie Klene  
Lawrence Knowles  
Susan Koso  
Elna Kuhlmann  
Stina Kutzer  
Patricia (Patti) LaCroix  
Kerry Lambert  
Jamie Large  
Susan Lathrop  
Janice Lillien  
Nancy Lindley-Gauthier  
Jan Lord  
Julie Lyford



Kylie Lyman  
Marianne Lynch  
Lauren Mair  
Barbara Maletz  
Margie Manner  
William Manner  
Jacky Marston  
Joyce Martin  
Tina Mauss  
Janet Mayberry  
Hannah McCabe  
Karen McCollom  
Paul McIntire  
Sheila McLevedge  
Ashley McGrath  
Sydney Meeker  
Scott Monahan  
Sarah Moore  
Dean & Andrea Morgan  
Lisa Murphy  
Geoffrey O'Brien  
Sarah O'Neill  
Deborah Ogden  
Janet Coe Oliver  
Kathy Ordway  
Mariah Palmer  
Zea Palthey  
Laurie Penfield Fichter  
Michele Perry  
Amy Plavin  
Nancy Plimpton

Holly Pulsifer  
Lindsey Quinn  
Kate Rakowski  
Cynthia Rankin  
Steve Read  
Edwin Reynolds  
Julia Reynolds  
Rebecca Rice  
Callan Richardson  
Joan Guyotte Riedel  
Sarah Rivait  
Lindsay Robbins  
Andrew Rodd  
Elsie Rodney  
Stephen & Dinah Rojek  
Olivia Rozanski  
Jean Sangdahl  
Terri Satterlee  
Lolly Savage  
Sam Scheu  
Sue Schwaiger  
Robin Simpson  
Benjamin Slater  
Polly Smith  
Anna Smith  
Laura Smith  
Michele Southwick  
Loretta Stammer  
Wanda Stazick  
Jo Steele  
Katrina Strout

Peggy Struhsacker  
Ruth Sudduth  
Alix Szepesi  
Henry Tarryk  
Charlotte Tate  
Joey Tate  
Cathy Tempesta  
Susan Terry  
Sarah Thelen  
John Tully  
Jocelyn VanBokkelen  
Alice Vanbokkelen  
Dorothy VanGerbig  
Lauren Waite  
Scott & Connie Walker  
Dana & Paula Waters  
Mary Elizabeth Watkins  
Betty Welles  
Janet Wells  
Fred Weremey  
Rosemary Werner  
Melinda Weschler  
Jessica White  
Laurence & Gail Williamson  
Callie Willis  
Ginny Wilson  
Allan Wirth  
William & Renee Wormell  
Lourie Yelton  
Chris Zeoli  
Nancy Ziegler

For more details on the 2014 Season, check out the

## GMHA Fall Magazine

*Arriving in your mailbox in late November.*

**Your 2015 GMHA Calendar will arrive in early December!**

**We apologize if any names were accidentally omitted from this report.**

# The GMHA Financial Picture

## ANALYSIS OF REVENUE SOURCES

UNAUDITED

**INCOME PIE CHART\***

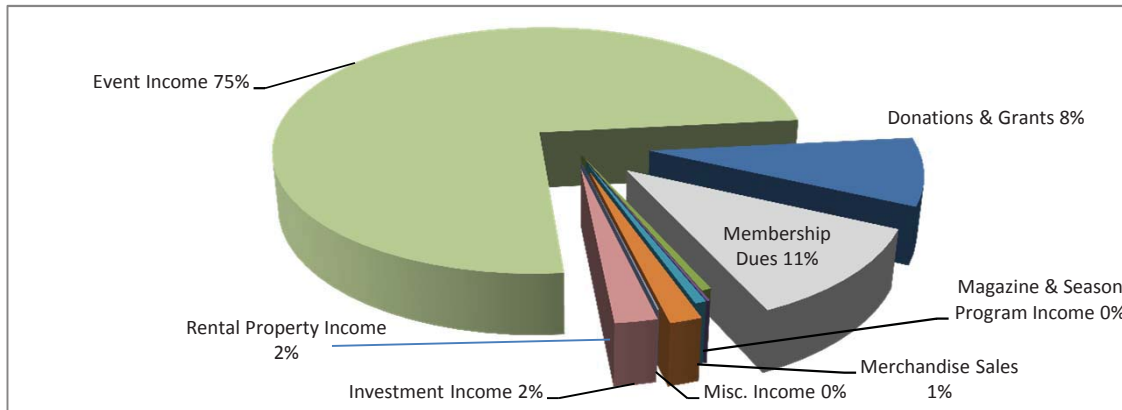

11 months ending 9/30/14

Donations & Grants	\$	111,751.00
Membership Dues		149,406.00
Magazine Seasonal Program/Web Site Income		6,695.00
Special Event Income (Raffles & Fund Raisers)		2,181.00
Merchandise Sales		7,657.00
Rental Property Income		21,562.00
Miscellaneous Income		1,075.00
Investment Income		28,417.00
Event Income		981,505.00
<b>TOTAL:</b>	<b>\$</b>	<b>1,310,249.00</b>

## ANALYSIS OF EXPENSES

UNAUDITED

**EXPENSES PIE CHART\***

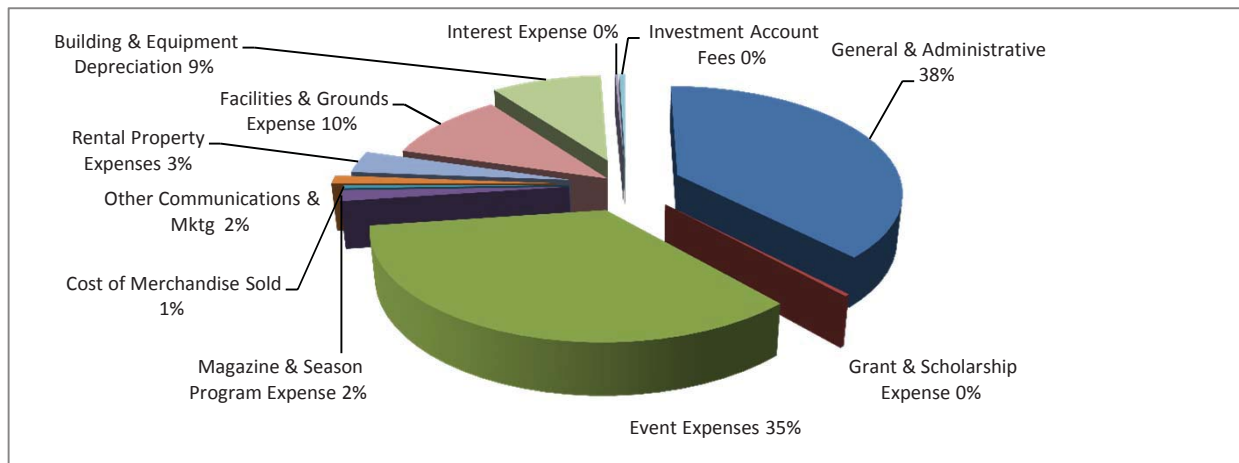

11 months ending 9/30/14

General & Administrative Expenses	\$	514,786.00
Grant & Scholarship Expenses		4,360.00
Event Expenses		469,750.00
Magazine/Seasonal Program Expenses		22,357.00
Cost of Merchandise Sold		6,342.00
Other Communication & Marketing Expenses		17,167.00
Rental Property Expenses		45,069.00
Facility & Grounds Expenses		141,031.00
Building & Equipment Depreciation		126,378.00
Interest Expense		3,718.00
Investment Account Fees		6,476.00
<b>SUBTOTAL:</b>	<b>\$</b>	<b>1,357,434.00</b>
Use of Temp Restricted Donations Arenas & XC Improvements (note 1):		3,318.00
<b>TOTAL:</b>	<b>\$</b>	<b>1,360,752.00</b>

Note 1: Project Completed 2013